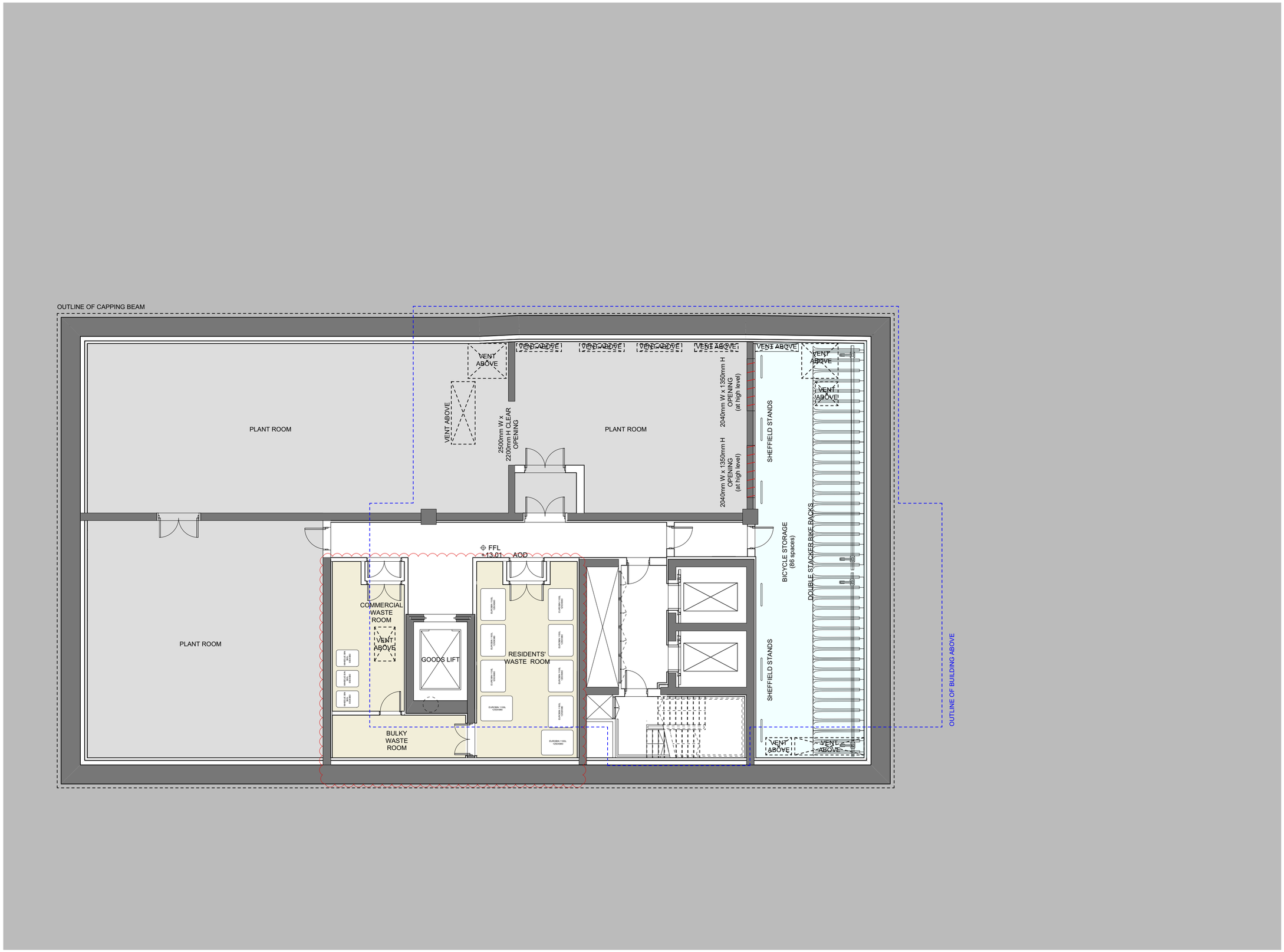


Camden

THIS DRAWING IS COPYRIGHT OF dRMM LIMITED.

DO NOT SCALE FROM THIS DRAWING. DRMM LIMITED TAKES NO RESPONSIBILITY FOR ANY DIMENSIONS OBTAINED BY MEASURING OR SCALING FROM THIS DRAWING AND NO RELIANCE MAY BE PLACED ON SUCH DIMENSIONS. IF NO DIMENSION IS GIVEN, IT IS THE RESPONSIBILITY OF THE RECIPIENT TO ASCERTAIN THE DIMENSION SPECIFICALLY FROM THE ARCHITECT OR BY SITE MEASUREMENT. THE SIZING OF ALL STRUCTURAL & SERVICE ELEMENTS MUST ALWAYS BE CHECKED AGAINST THE RELEVANT ENGINEERS DRAWINGS. ANY OMISSIONS OR DISCREPANCIES BETWEEN DRAWING INFORMATION SHOULD BE BROUGHT TO THE ATTENTION OF THE CONTRACT ADMINISTRATOR.

ALL INTERNAL LAYOUTS ARE INDICATIVE ONLY. ALL THE FURNITURE SHOWN IS FOR ILLUSTRATION ONLY AND WILL NOT BE PROVIDED BY THE DEVELOPER.

ALL DRAWINGS TO BE READ IN CONJUNCTION WITH RELEVANT SPECIFICATIONS AND RELEVANT CONSULTANT REPORTS / INFORMATION.

FOR CDP PACKAGES DRAWINGS REPRESENT DESIGN INTENT ONLY. DETAILED DESIGN RESPONSIBILITY LIES WITH SPECIALIST SUB-CONTRACTOR. FOR EXTENT OF CDP PACKAGES REFER TO ARCHITECTURAL SPECIFICATIONS.

- LANDSCAPE DESIGN SHOWN INDICATIVELY - REFER TO LANDSCAPE DRAWINGS
- THE BACKGROUND AND CONTEXT, INCLUDING THE FRANCIS CRICK INSTITUTE IS SHOWN FOR ILLUSTRATIVE PURPOSES ONLY. THE AOD'S ARE CORRECT BUT THE DRAWN FORM IS NOT BASED UPON SURVEY INFORMATION.
- TREES SHOWN INDICATIVELY WITH REGARD TO EXACT SIZE AND POSITION

NOTES

- ALL PLANS ARE CUT AT 1500 AFFL

P07 PLANNING- S73 SUBSTATION INTEGRATION:

-GOODS LIFT RELOCATED WEST
-RESIDENTS' WASTE ROOM RECONFIGURED
-COMMERCIAL WASTE ROOM RECONFIGURED AREA INCREASED

06 REVISED STAGE 3 - FINAL STRUCTURAL COORDINATION
P05 REVISED PLANNING ISSUE
04 STAGE 3 ISSUE
P03 PLANNING ISSUE

REVISION NOTES

| REV | DESCRIPTION | BY | CHK | QA | DATE |
|---|---|---|---|---|---|
| P07 | PLANNING | TT | WH | JST | 05.04.19 |
| 06 | REVISED STAGE 3 ISSUE | VG | WH | JST | 22.09.16 |
| P05 | REVISED PLANNING ISSUE | WH | JST | | 23.02.16 |
| 04 | STAGE 3 ISSUE | WH | JST | | 17.12.15 |
| P03 | PLANNING ISSUE | VG | JST | | 30.11.15 |
| P02 | FINAL DRAFT PLANNING ISSUE | VG | JST | | 03.11.15 |
| P01 | DRAFT PLANNING | VG | JST | JL | 23.10.15 |
| 00 | DRAFT PLANNING | VG | JST | | 12.10.15 |

dRMM Ltd
de Rijke Marsh Morgan Architects
Magdalen House, 136-148 Tooley St
London SE1 2TU UK
T +44 (0)20 7803 0777
E mail@drmm.co.uk

SITE PLAN - KEY

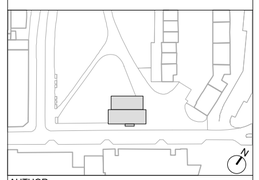

AUTHOR

dRMM ARCHITECTS

TITLE

BASEMENT PLAN

| PROJECT | SCALE | SIZE |
|---|---|---|
| BRILL PLACE | 1:100<br>1:200 | A2<br>A4 |

| DRAWING NO | REVISION |
|---|---|
| 372-LB-200 | P07 |