

ADELAIDE ROAD



revisions

FOR APPROVAL

07.05.19

notes

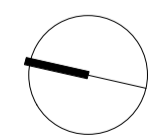

scale



FOR APPROVAL

client

Rachel + Richard Roberts

scale

1:200 @ A3

project

100 Hawtreys Road

drawing title

Existing Site Plan

drawing no

1804_PL_EX_020

rev

Copyright STUDIOCARVER Ltd. Registered Office: 37 Alfred Place, London WC1E 7DP Registered in England and Wales No. 7666882

No implied license exists. This drawing should not be used to calculate areas for the purpose of valuations. All dimensions to be checked on site by contractor and such dimensions to be their responsibility. When in doubt ask.

All work must comply with relevant British Standards and Building Regulation requirements. Drawing errors and omissions to be reported to architect immediately.

STUDIOCARVER

37 Alfred Place
London WC1E 7DP

T: 020 7096 1257
E: mail@studiocarver.co.uk
W: www.studiocarver.co.uk

No. 21

HAWTREY ROAD

No. 19

No. 3
Lyttelton
Close

No. 106

No. 177
Adelaide
Road

No. 179
Adelaide
Road

No. 94

No. 92

No. 90

No. 181
Adelaide
Road

No. 96

No. 98

No. 102

No. 104

No. 100
Hawtreys Road

No. 88

No. 86

No. 84

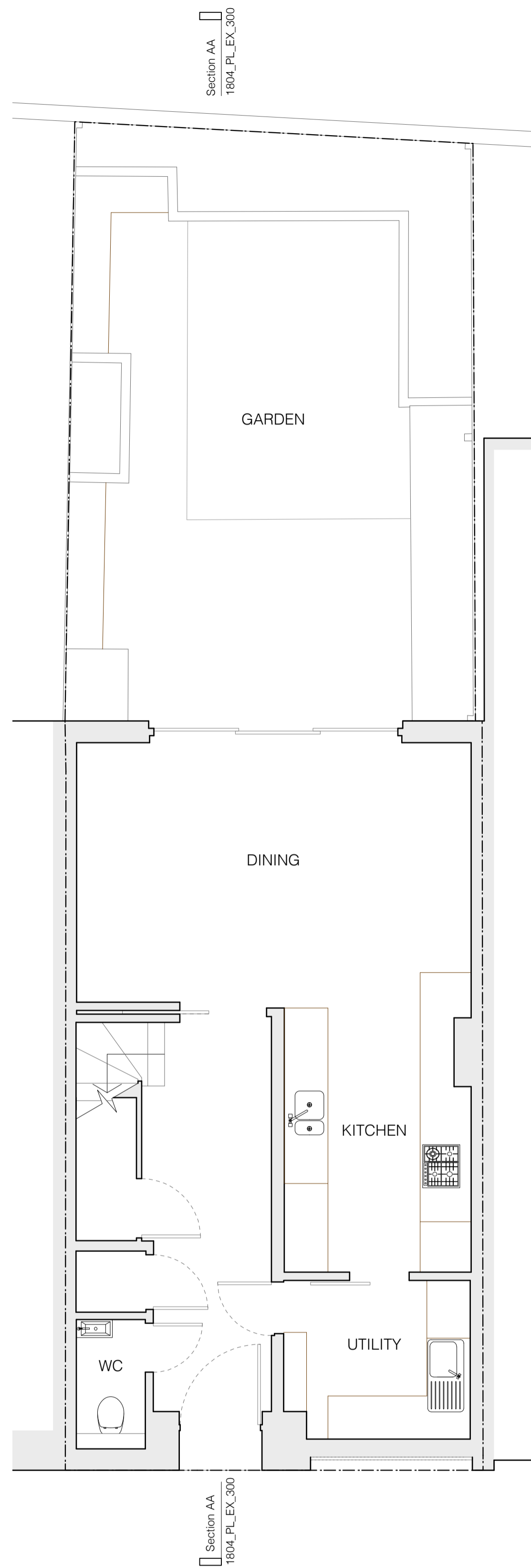

No. 98 100 Hawtreys Road No. 102

Existing Ground Floor Plan

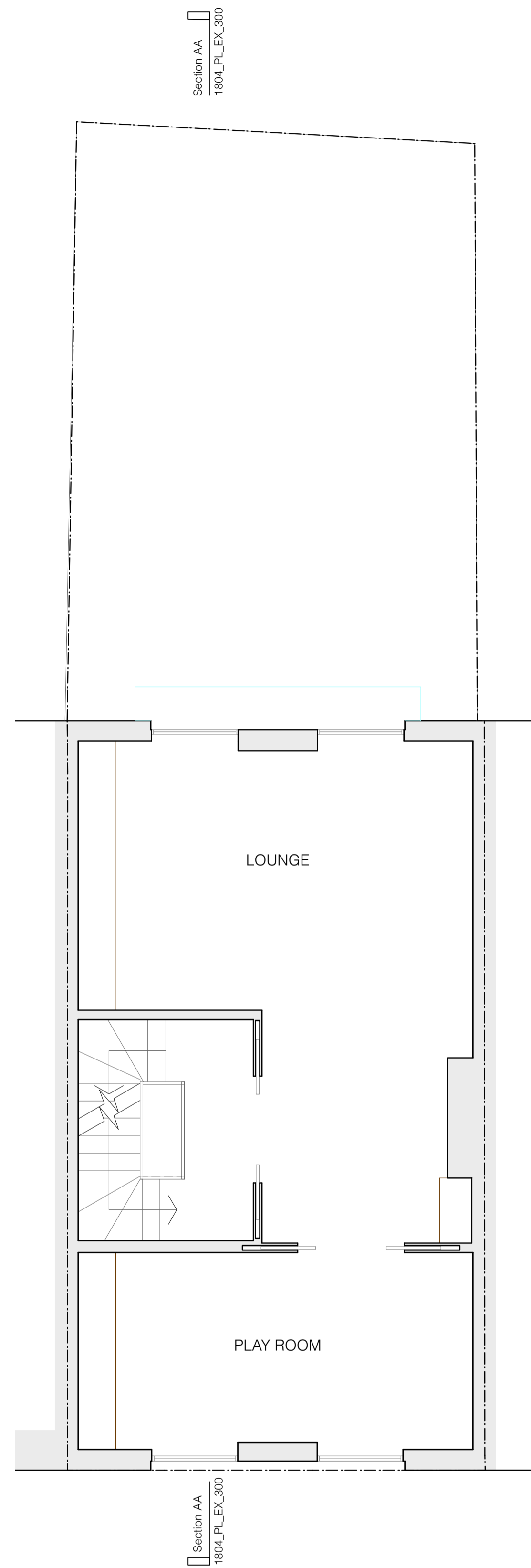

No. 98 100 Hawtreys Road No. 102

Existing First Floor Plan

FOR APPROVAL

revisions
FOR APPROVAL 07.05.19

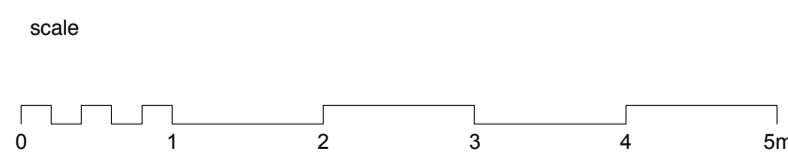
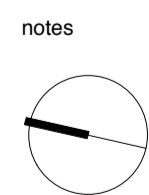

client
Rachel + Richard Roberts

scale
1:100 @ A3

project
100 Hawtreys Road

drawing title
Existing Ground + First Floor Plans

drawing no
1804_PL_EX_100

rev

Copyright STUDIOCARVER Ltd. Registered Office: 37 Alfred Place, London WC1E 7DP
Registered in England and Wales No. 7666882

No implied license exists. This drawing should not be used to calculate areas for the purpose of valuations. All dimensions to be checked on site by contractor and such dimensions to be their responsibility. When in doubt ask.

All work must comply with relevant British Standards and Building Regulation requirements. Drawing errors and omissions to be reported to architect immediately.

STUDIOCARVER

37 Alfred Place
London WC1E 7DP

T: 020 7096 1257
E: mail@studiocarver.co.uk
W: www.studiocarver.co.uk

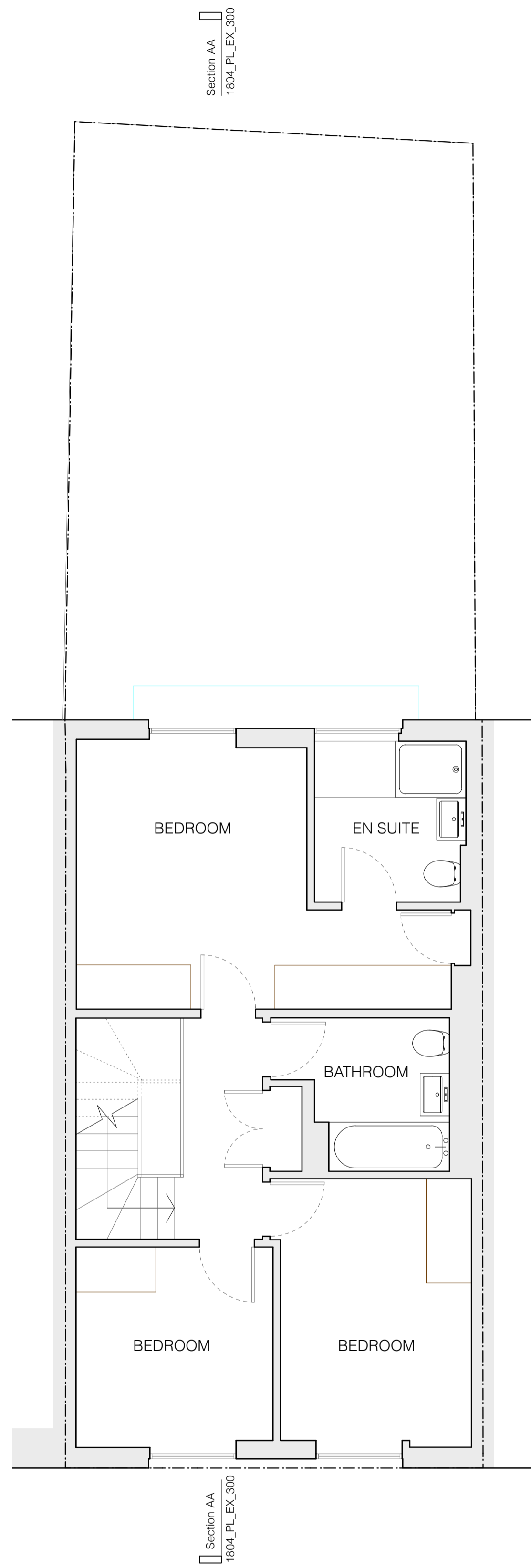

No. 98 | 100 Hawtreys Road | No. 102

Existing Second Floor Plan

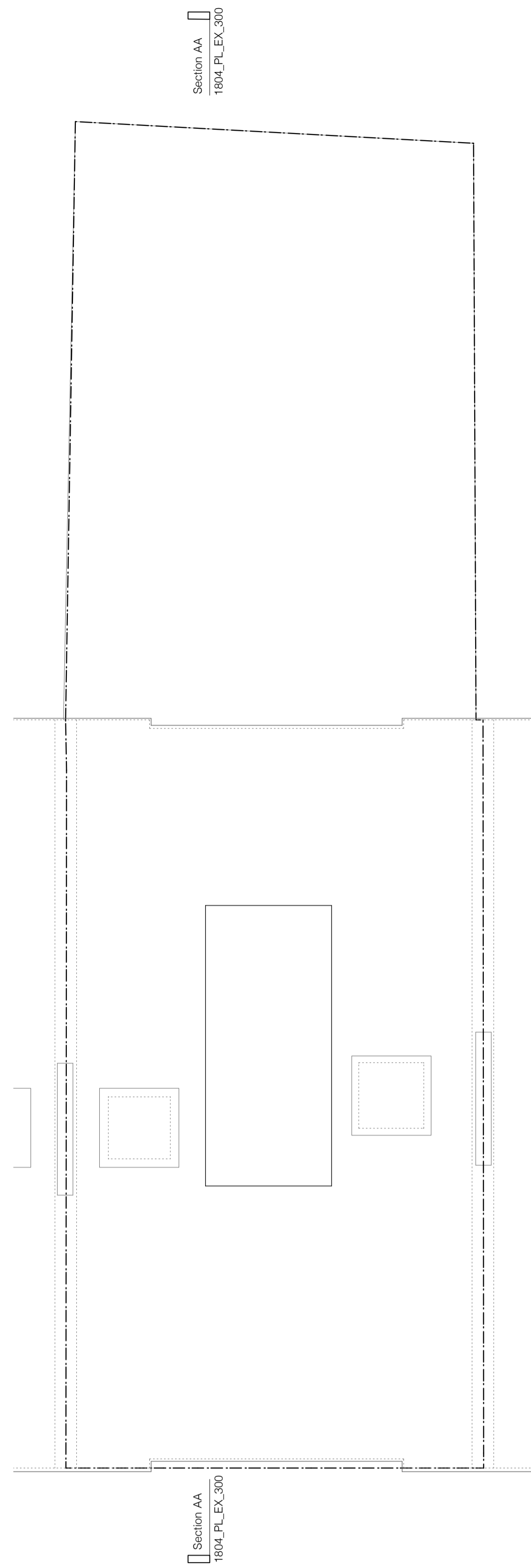

No. 98 | 100 Hawtreys Road | No. 102

Existing Roof Plan

FOR APPROVAL

revisions
FOR APPROVAL
07.05.19

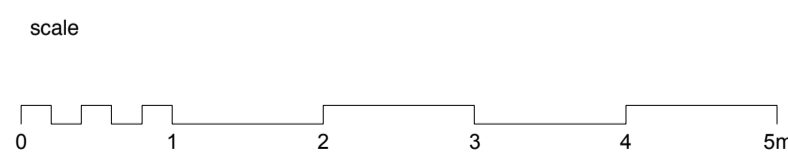
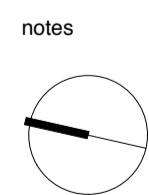

client	Rachel + Richard Roberts
scale	1:100 @ A3
project	100 Hawtreys Road
drawing title	Existing Second Floor + Roof Plan
drawing no	1804_PL_EX_101
rev	

Copyright STUDIOCARVER Ltd. Registered Office: 37 Alfred Place, London WC1E 7DP
Registered in England and Wales No. 7666882

No implied license exists. This drawing should not be used to calculate areas for the purpose of valuations. All dimensions to be checked on site by contractor and such dimensions to be their responsibility. When in doubt ask.

All work must comply with relevant British Standards and Building Regulation requirements. Drawing errors and omissions to be reported to architect immediately.

STUDIOCARVER

37 Alfred Place
London WC1E 7DP

T: 020 7096 1257
E: mail@studiocarver.co.uk
W: www.studiocarver.co.uk



Existing Front Elevation

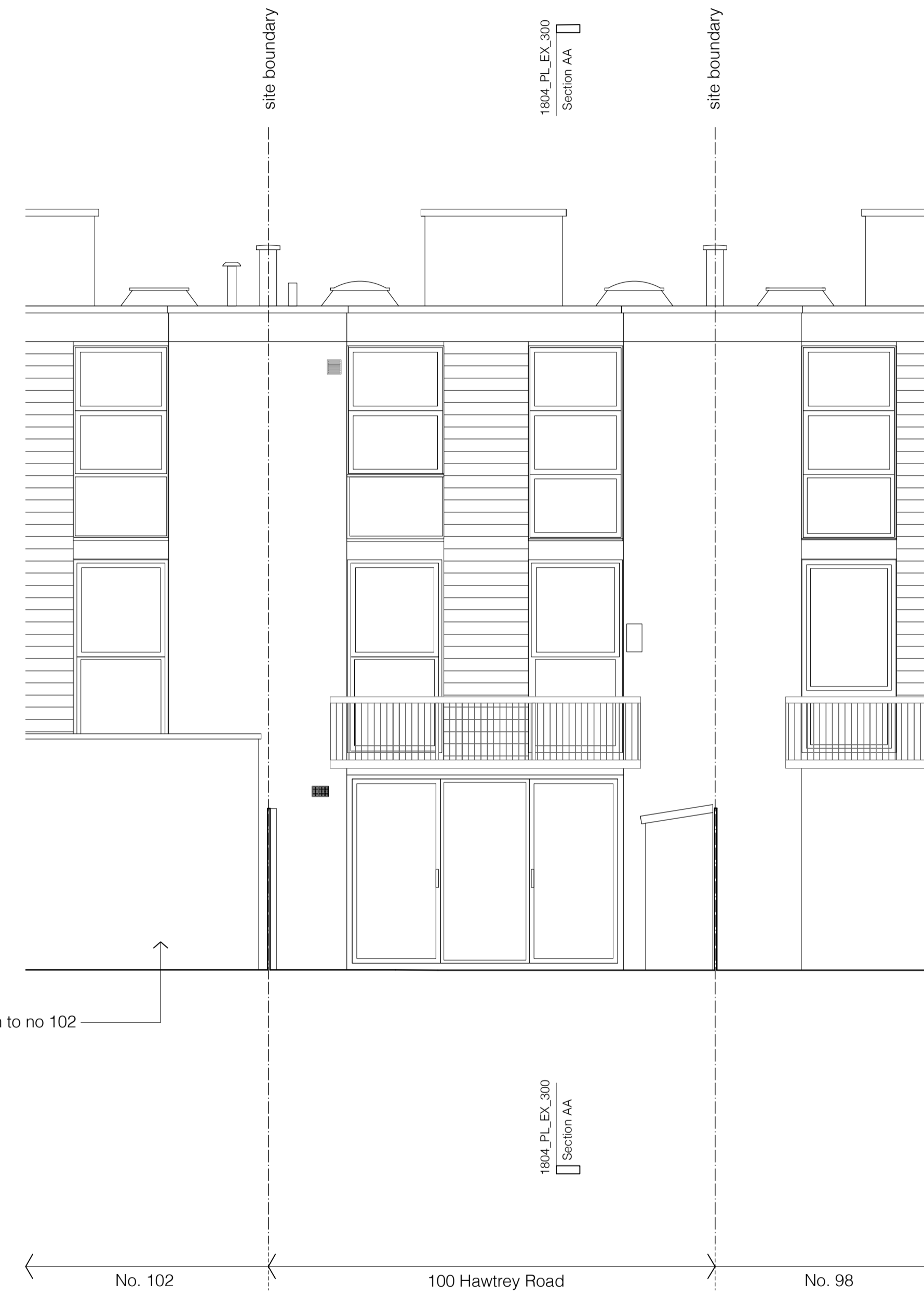

Existing Rear Elevation

FOR APPROVAL

revisions
-- FOR APPROVAL 07.05.19

notes

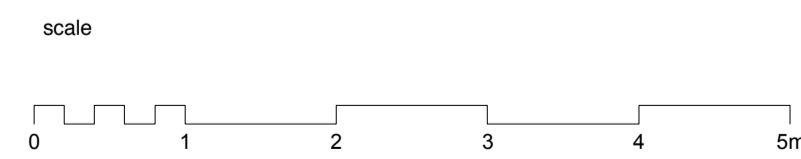

client	Rachel + Richard Roberts
scale	1:100 @ A3
project	100 Hawtrey Road
drawing title	Existing Front + Rear Elevations
drawing no	1804_PL_EX_200
rev	

Copyright STUDIOCARVER Ltd. Registered Office: 37 Alfred Place, London WC1E 7DP
Registered in England and Wales No. 7666882

No implied license exists. This drawing should not be used to calculate areas for the purpose of valuations. All dimensions to be checked on site by contractor and such dimensions to be their responsibility. When in doubt ask.

All work must comply with relevant British Standards and Building Regulation requirements. Drawing errors and omissions to be reported to architect immediately.

STUDIOCARVER

37 Alfred Place
London WC1E 7DP

T: 020 7096 1257
E: mail@studiocarver.co.uk
W: www.studiocarver.co.uk



Existing Section AA

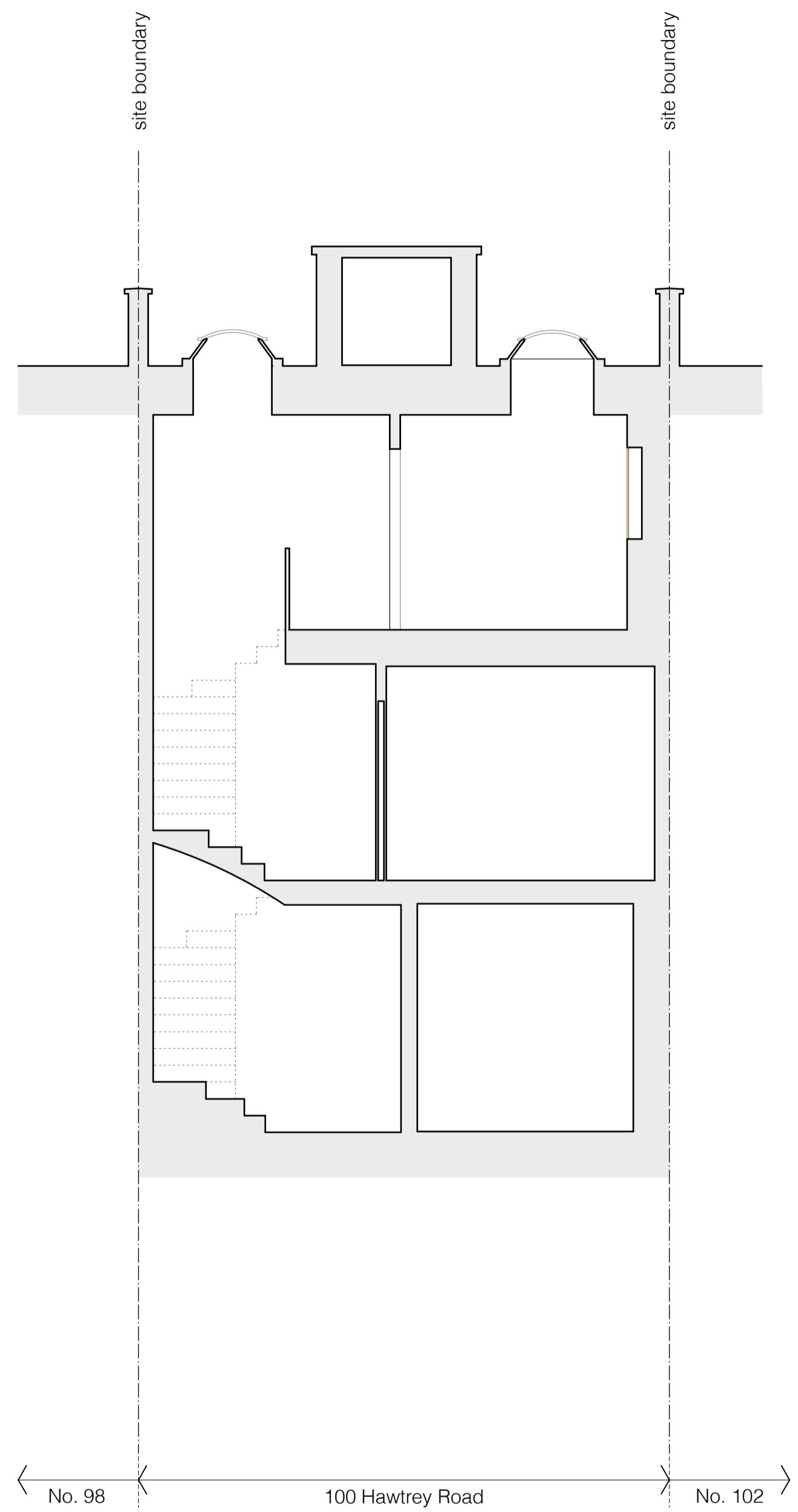

Existing Section BB

FOR APPROVAL

revisions
FOR APPROVAL 07.05.19

notes

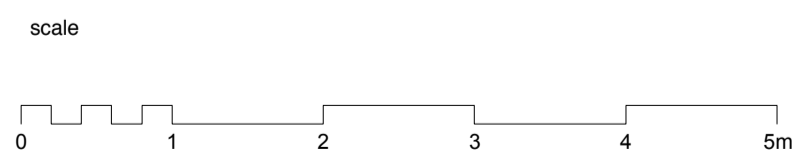

client	
Rachel + Richard Roberts	
scale	
1:100 @ A3	
project	
100 Hawtreys Road	
drawing title	
Existing Sections	
drawing no	rev
1804_PL_EX_300	

Copyright STUDIOCARVER Ltd. Registered Office: 37 Alfred Place, London WC1E 7DP
Registered in England and Wales No. 7666882

No implied license exists. This drawing should not be used to calculate areas for the purpose of valuations. All dimensions to be checked on site by contractor and such dimensions to be their responsibility. When in doubt ask.

All work must comply with relevant British Standards and Building Regulation requirements. Drawing errors and omissions to be reported to architect immediately.

STUDIOCARVER

37 Alfred Place
London WC1E 7DP

T: 020 7096 1257
E: mail@studiocarver.co.uk
W: www.studiocarver.co.uk