

# Ground Floor - Existing

 Damp Affected Plaster and Joinery Surfaces

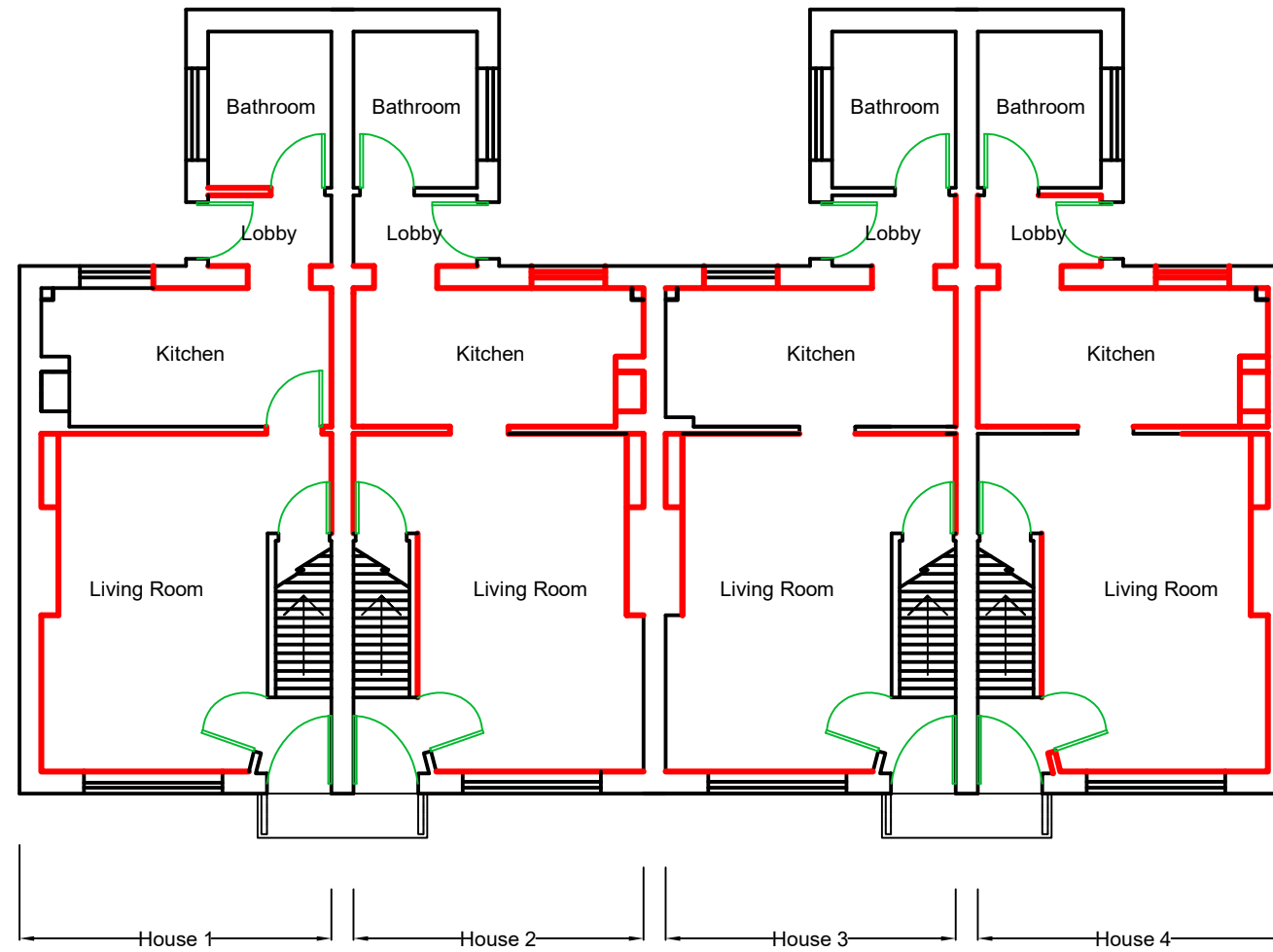

FRONT

# First Floor - Existing



Rev.	Date	Details
------	------	---------

All dimensions and levels are to be checked on site by the Contractor and any discrepancies are to be referred to the Surveyors before any works are put in hand.

Client: London Fire Commissioner  
 Site Address: West Hampstead Fire Station  
 325 West End Lane  
 West Hampstead, NW6  
 Project: Firefighter's Cottages  
 Drawing Title: Damp Affected Wall/Joinery Surfaces

Job no. 26849  
 Drawn by CD  
 Printed 05/04/19  
 Scale 1:100  
 Print size A3  
 Cad Ref.

  
**DRON & WRIGHT**  
 PROPERTY CONSULTANTS  
 18 St Swithins Lane  
 London EC4N 8AD  
 T: 020 7891 2345  
 droncity@dronwright.co.uk

Drawing Sheet no.  
**26849-11**