

Notes:
 This drawing is the property and copyright of John Kerr Associates, and written consent must be obtained before divulging to a third party or copying whole or part of the drawing by any method whatsoever.
 All dimensions are to be checked on site prior to construction.
 Any discrepancies are to be reported to the architect before works commence.
 All dimensions are in millimeters.
 Do not scale dimension.
 This drawing is to be read in conjunction with the specification and with all relevant consultants'/specialists' drawings and/or documents.
 All relevant Statutory Approvals to be obtained before works commence.

revision	date	comments

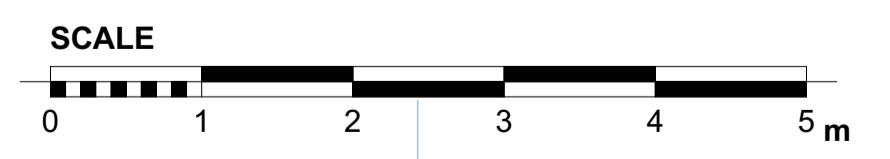
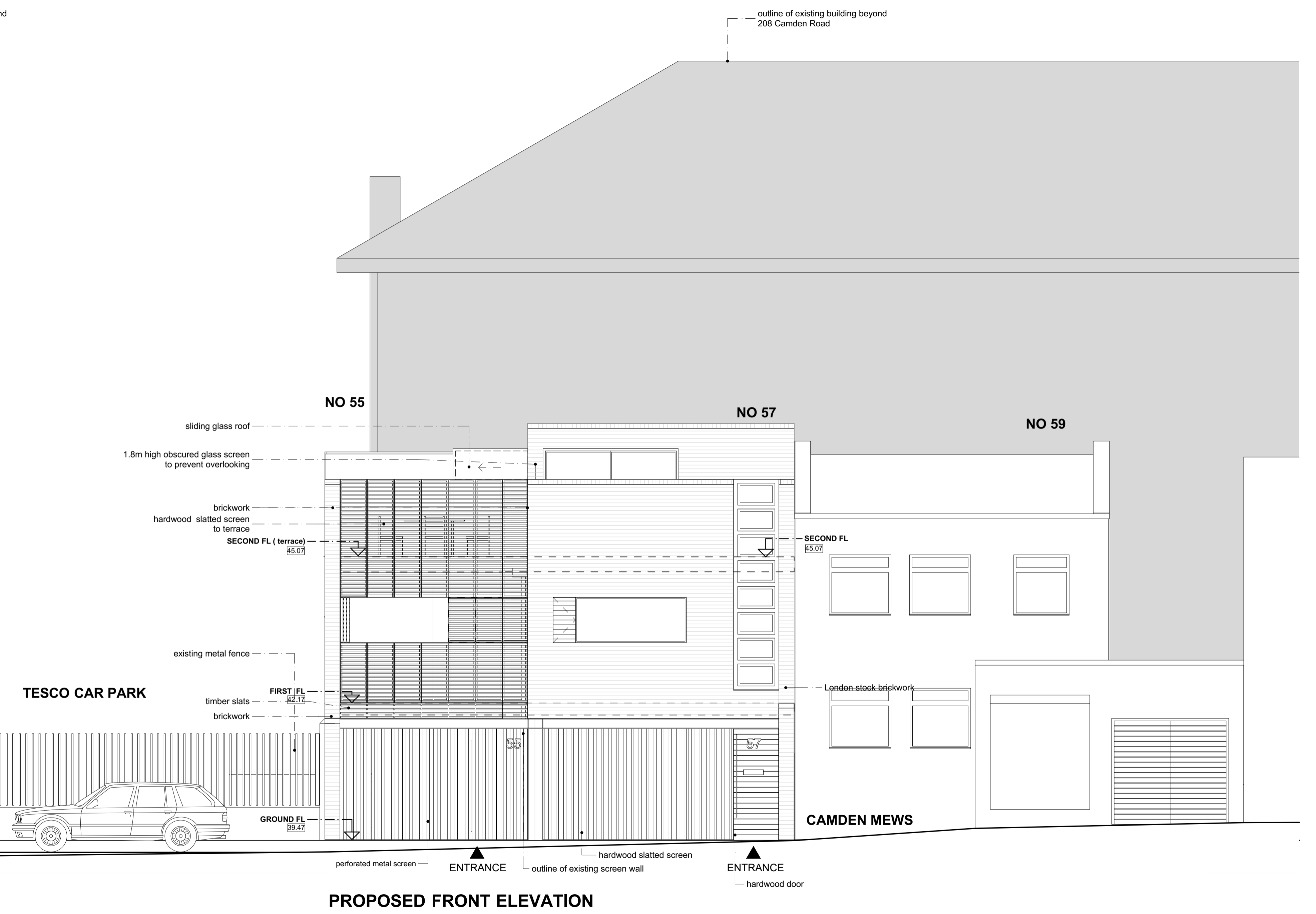
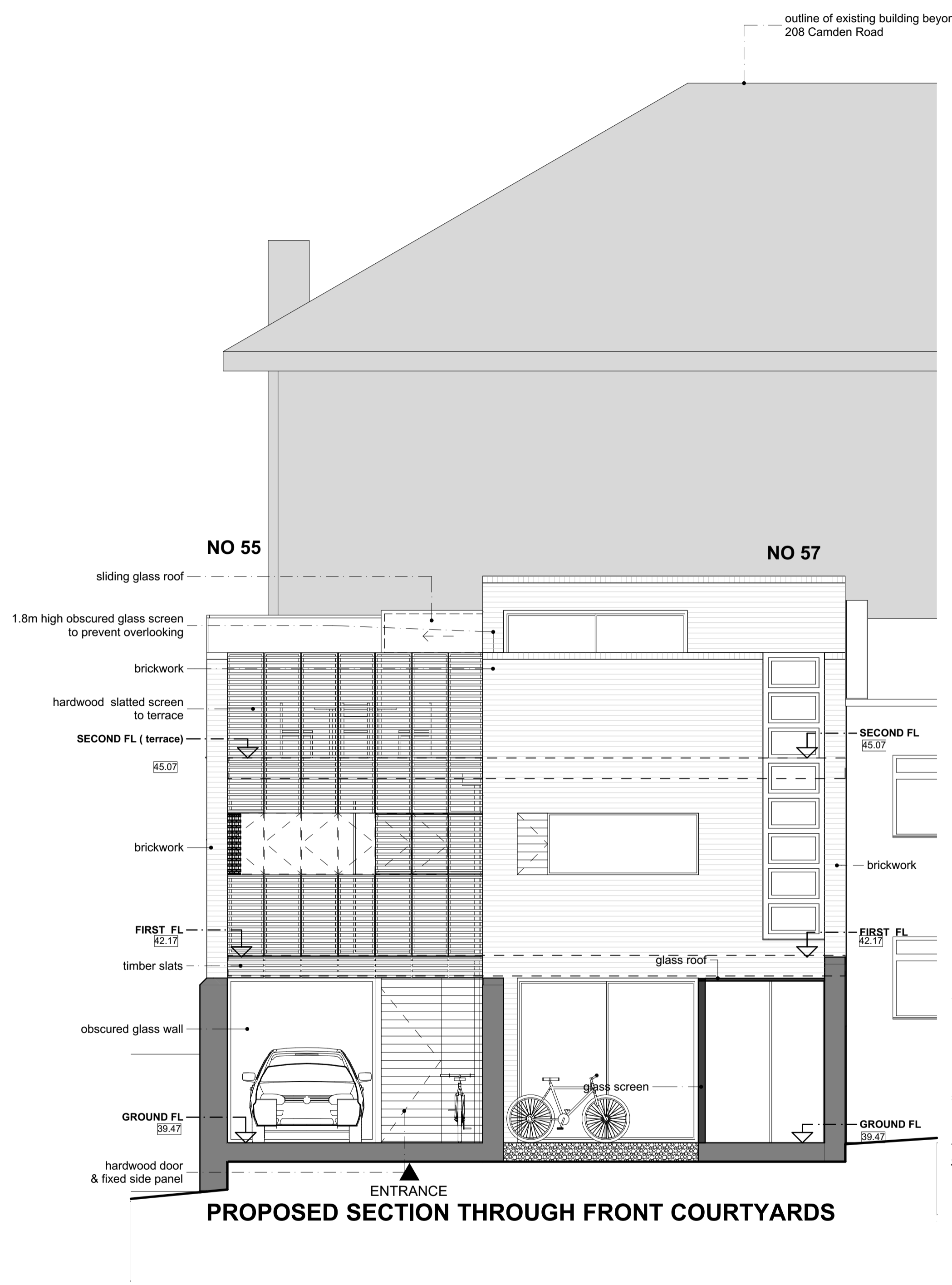

Project: 57 CAMDEN MEWS LONDON NW1 9BY	Client: JOHN KERR	Drawing: PROPOSED FRONT ELEVATION 1	Scale: 1:100@A3	Date: AUGUST 2017	Drawn: PK	No: 484PA/06/A
--	----------------------	---	--------------------	----------------------	--------------	-------------------

JOHN KERR ASSOCIATES LTD ARCHITECTS 62 CAMDEN ROAD, LONDON NW1 9DR TEL 020 7299 2744 WWW.JOHNKERRASSOCIATES.COM

Notes:
 This drawing is the property and copyright of John Kerr Associates, and written consent must be obtained before divulging to a third party or copying whole or part of the drawing by any method whatsoever.
 All dimensions are to be checked on site prior to construction.
 Any discrepancies are to be reported to the architect before works commence.
 All dimensions are in millimeters.
 Do not scale dimension.
 This drawing is to be read in conjunction with the specification and with all relevant consultants/specialists' drawings and/or documents.
 All relevant Statutory Approvals to be obtained before works commence.

revision	date	comments

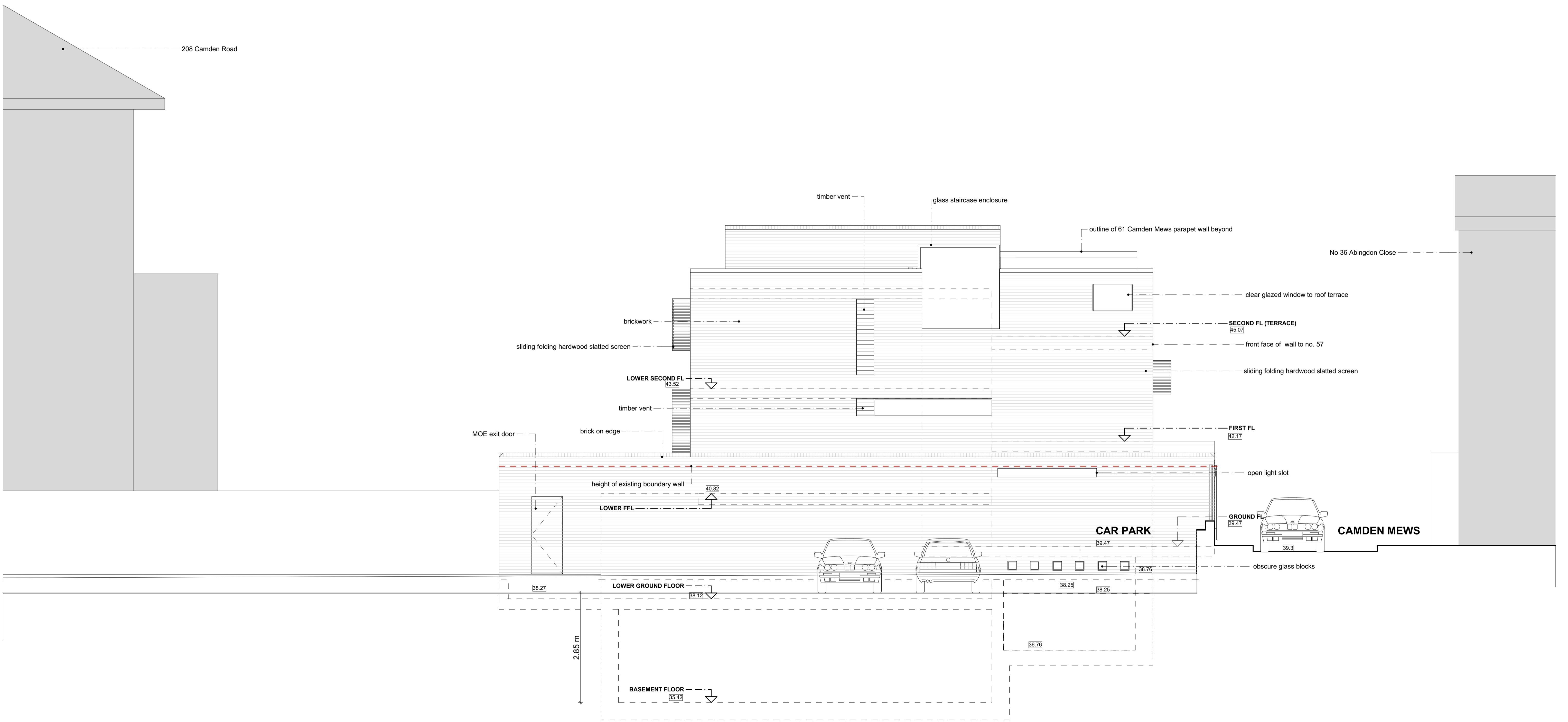

PROPOSED SIDE ELEVATION

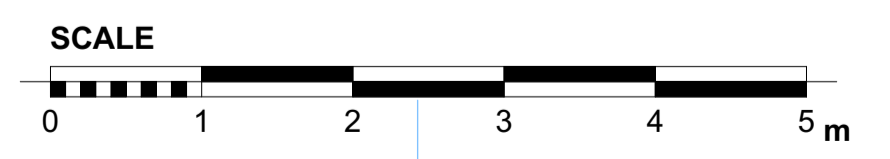

Project: 57 CAMDEN MEWS LONDON NW1 9BY	Client: JOHN KERR	Drawing: PROPOSED SIDE ELEVATION 2	Scale: 1:100@A3
			Date: AUGUST 2017
			Drawn: PK
			No: 484PA/07/A

Notes:
 This drawing is the property and copyright of John Kerr Associates, and written consent must be obtained before divulging to a third party or copying whole or part of the drawing by any method whatsoever.
 All dimensions are to be checked on site prior to construction.
 Any discrepancies are to be reported to the architect before works commence.
 All dimensions are in millimeters.
 Do not scale dimension.
 This drawing is to be read in conjunction with the specification and with all relevant consultants/specialists' drawings and/or documents.
 All relevant Statutory Approvals to be obtained before works commence.

revision	date	comments

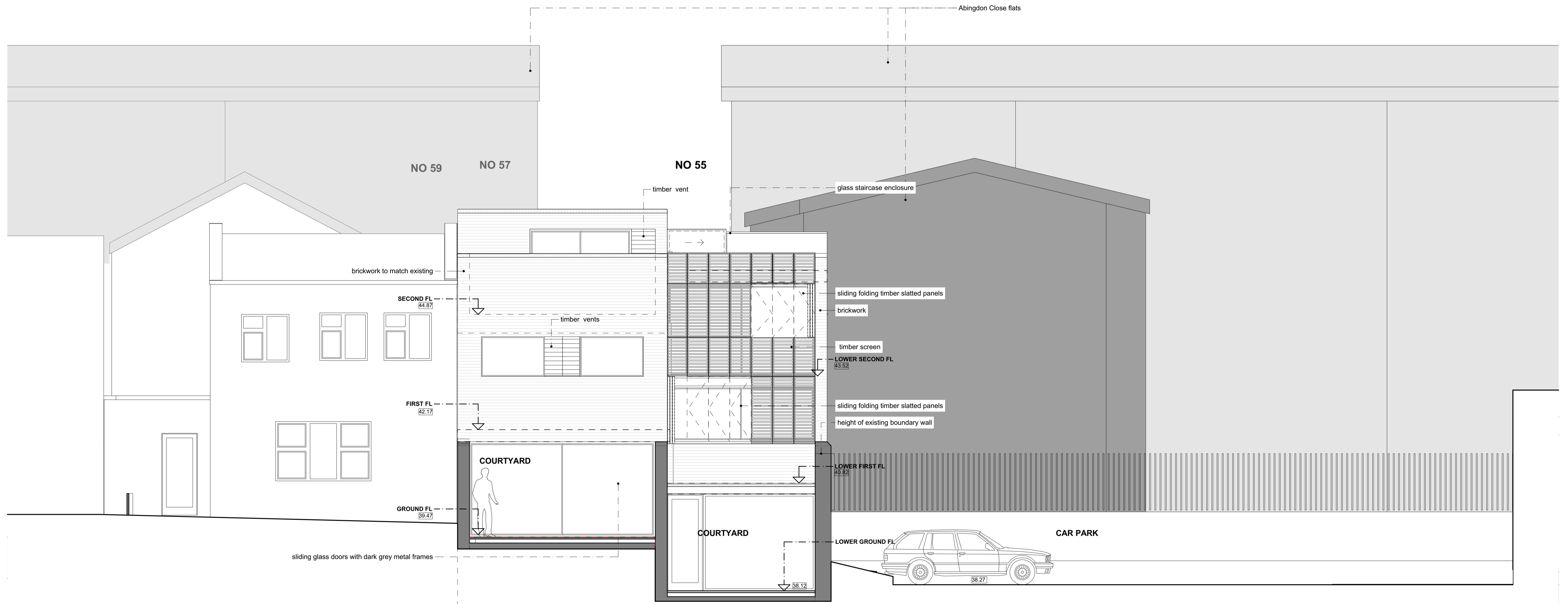

PROPOSED REAR ELEVATION

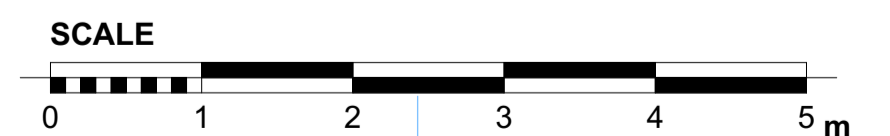

Project: 57 CAMDEN MEWS LONDON NW1 9BY	Client: JOHN KERR	Scale: 1:100@A3	Date: AUGUST 2017
Drawing: PROPOSED REAR ELEVATION		Drawn: PK	No: 484PA/08/A

Notes:
 This drawing is the property and copyright of John Kerr Associates, and written consent must be obtained before divulging to a third party or copying whole or part of the drawing by any method whatsoever.
 All dimensions are to be checked on site prior to construction.
 Any discrepancies are to be reported to the architect before works commence.
 All dimensions are in millimeters.
 Do not scale dimension.
 This drawing is to be read in conjunction with the specification and with all relevant consultants' drawings and/or documents.
 All relevant Statutory Approvals to be obtained before works commence.

revision	date	comments

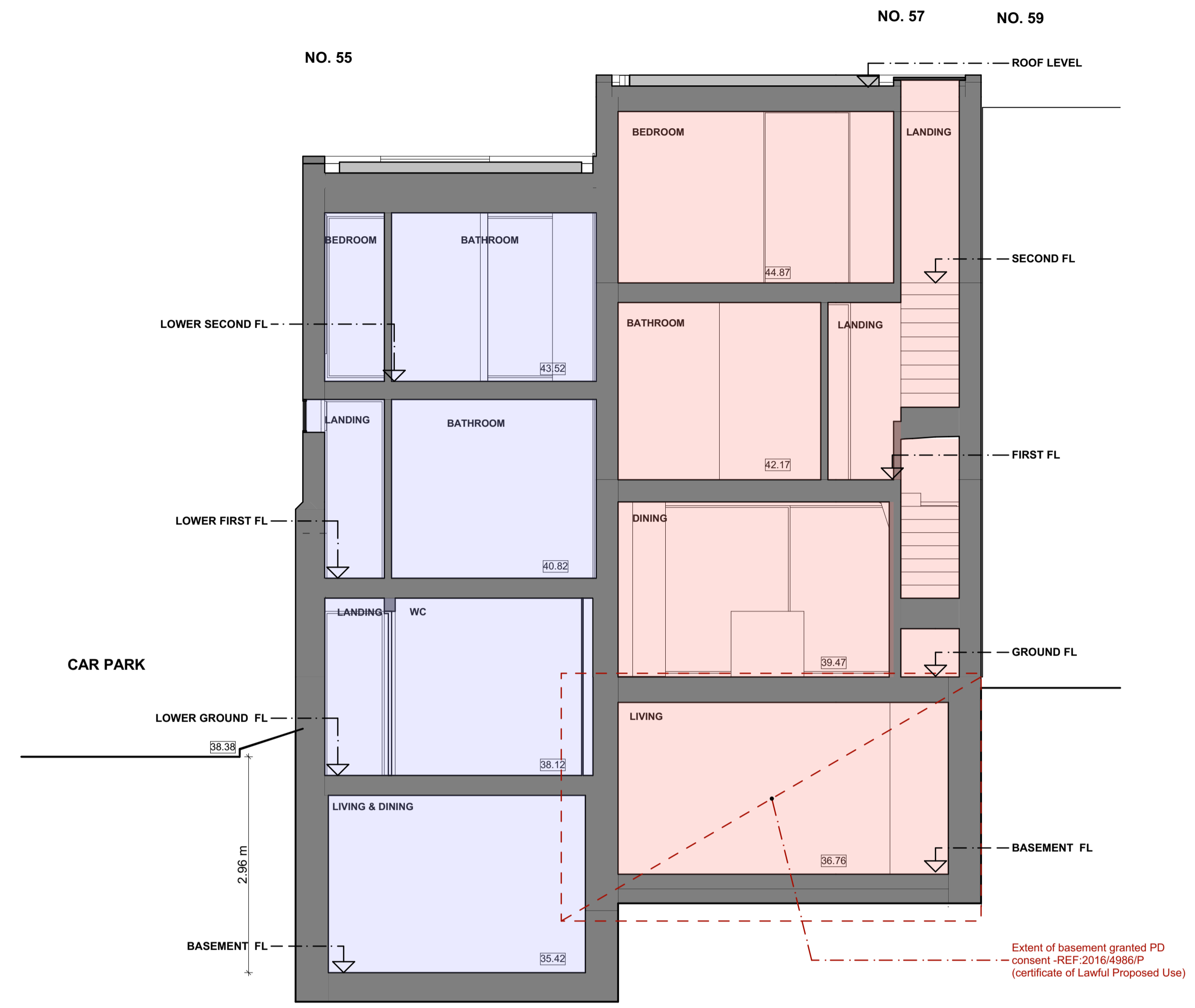

PROPOSED SECTION A

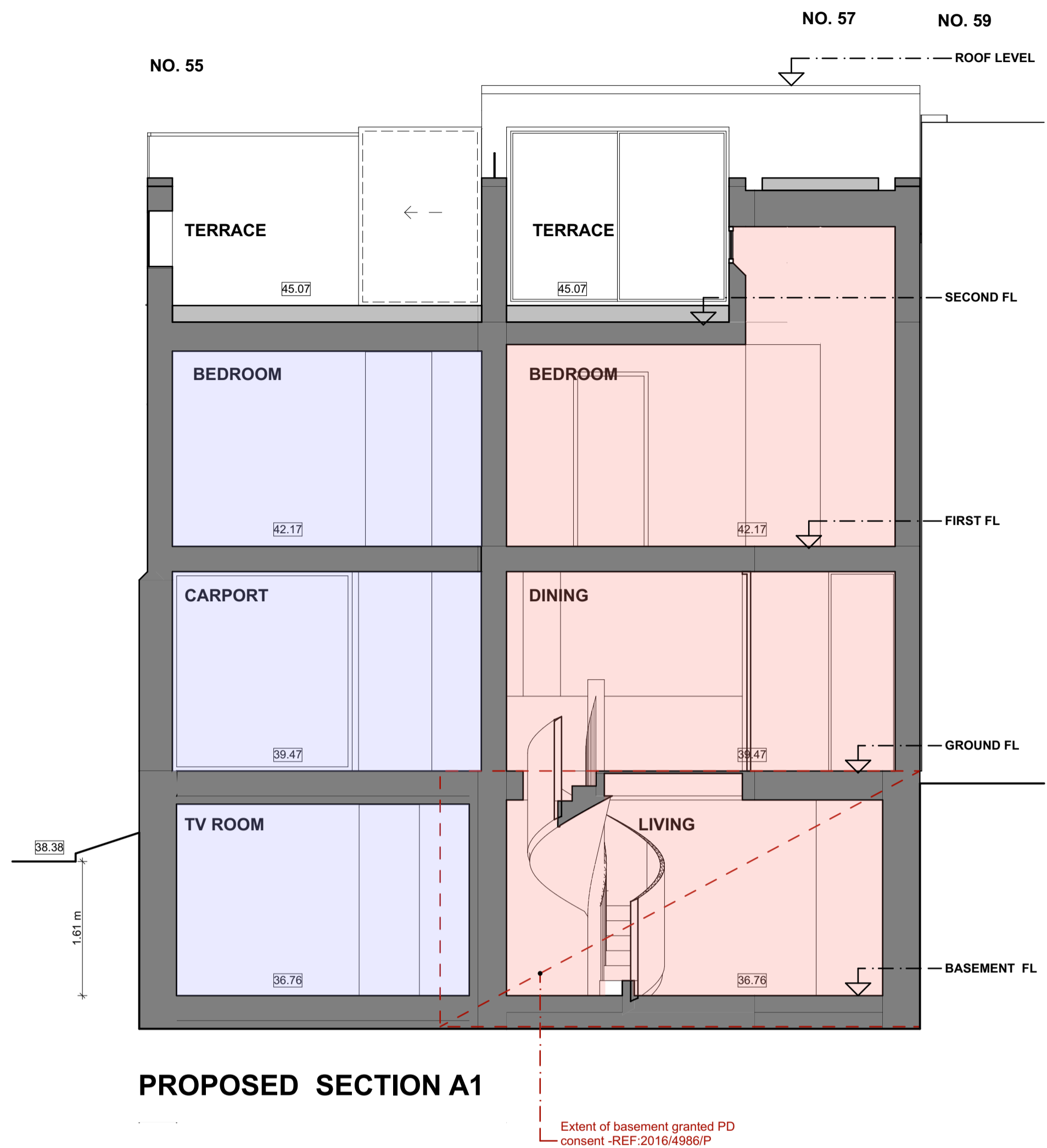

PROPOSED SECTION A1

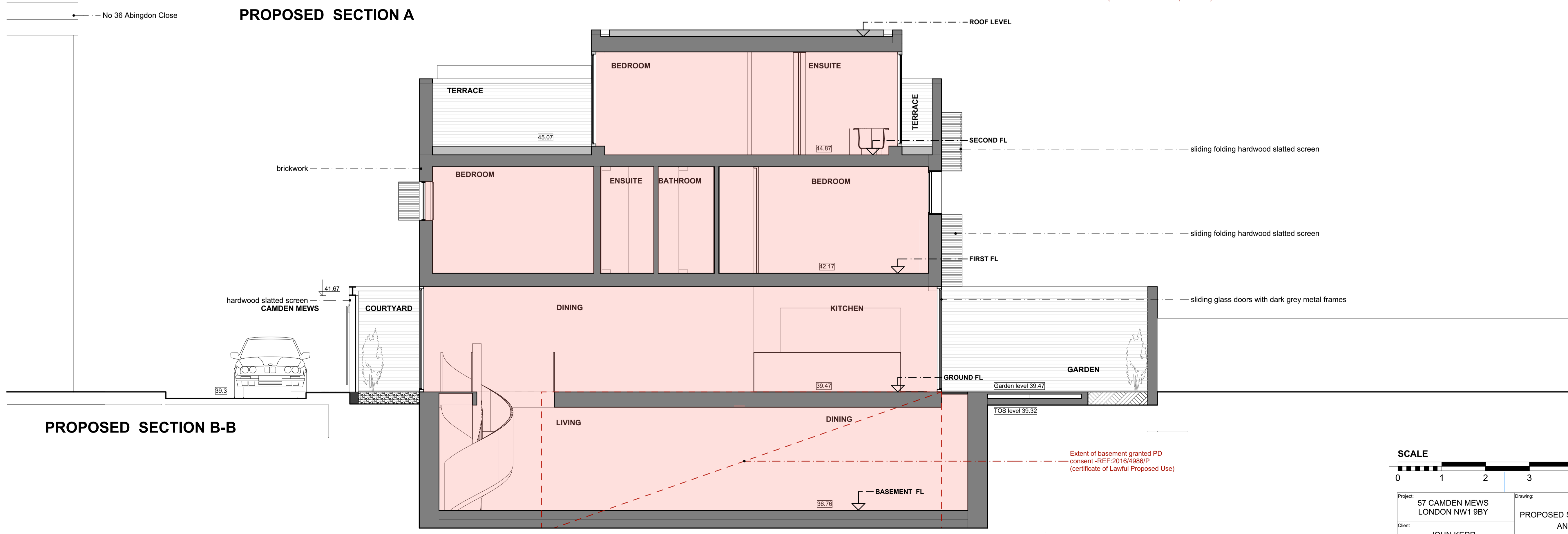

PROPOSED SECTION B-B

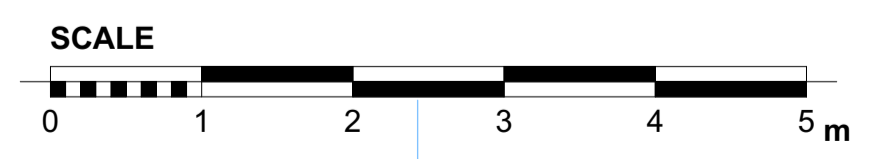

Project: 57 CAMDEN MEWS LONDON NW1 9BY	Drawn: PROPOSED SECTION A, A1 AND B-B	Scale: 1:100@A3 Date: AUGUST 2017 Drawn: PK
Client: JOHN KERR		No: 484PA/09/C
JOHN KERR ASSOCIATES LTD ARCHITECTS 52 CAMDEN ROAD, LONDON NW1 9DR TEL 020 7299 2784 WWW.JOHNKERRASSOCIATES.COM		

Notes:
 This drawing is the property and copyright of John Kerr Associates, and written consent must be obtained before divulging to a third party or copying whole or part of the drawing by any method whatsoever.
 All dimensions are to be checked on site prior to construction.
 Any discrepancies are to be reported to the architect before works commence.
 All dimensions are in millimeters.
 Do not scale dimension.
 This drawing is to be read in conjunction with the specification and with all relevant consultants'/specialists' drawings and/or documents.
 All relevant Statutory Approvals to be obtained before works commence.

revision	date	comments

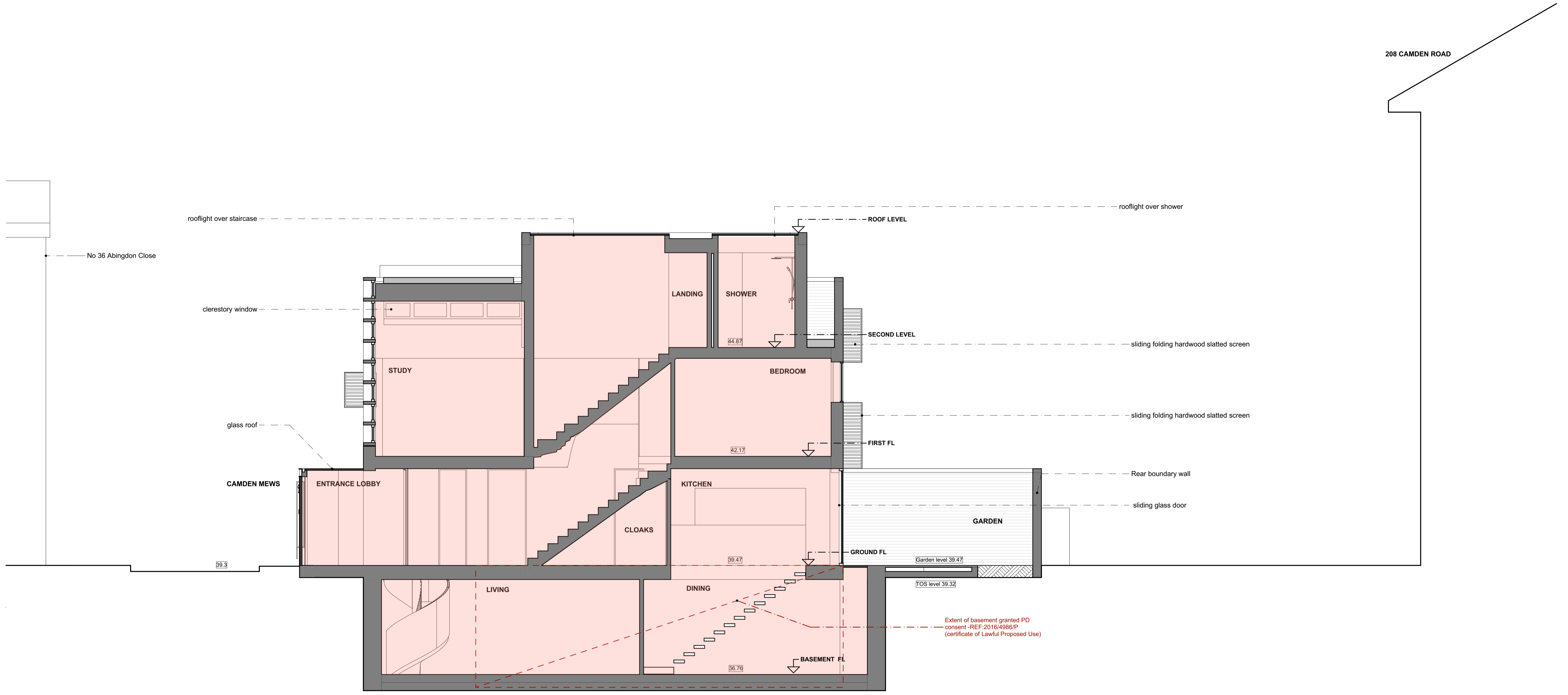

PROPOSED SECTION C-C

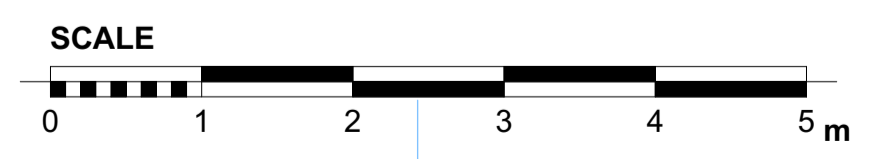

Project: 57 CAMDEN MEWS LONDON NW1 9BY	Client: JOHN KERR	Scale: 1:100@A3	Date: AUGUST 2017
Drawing: PROPOSED SECTION C-C		Drawn: PK	No: 484PA/10/B
JOHN KERR ASSOCIATES LTD ARCHITECTS 62 CAMDEN ROAD, LONDON NW1 9DR TEL 020 7299 2784 WWW.JOHNKERRASSOCIATES.COM			

Notes:
 This drawing is the property and copyright of John Kerr Associates, and written consent must be obtained before divulging to a third party or copying whole or part of the drawing by any method whatsoever.
 All dimensions are to be checked on site prior to construction.
 Any discrepancies are to be reported to the architect before works commence.
 All dimensions are in millimeters.
 Do not scale dimension.
 This drawing is to be read in conjunction with the specification and with all relevant consultants/specialists' drawings and/or documents.
 All relevant Statutory Approvals to be obtained before works commence.

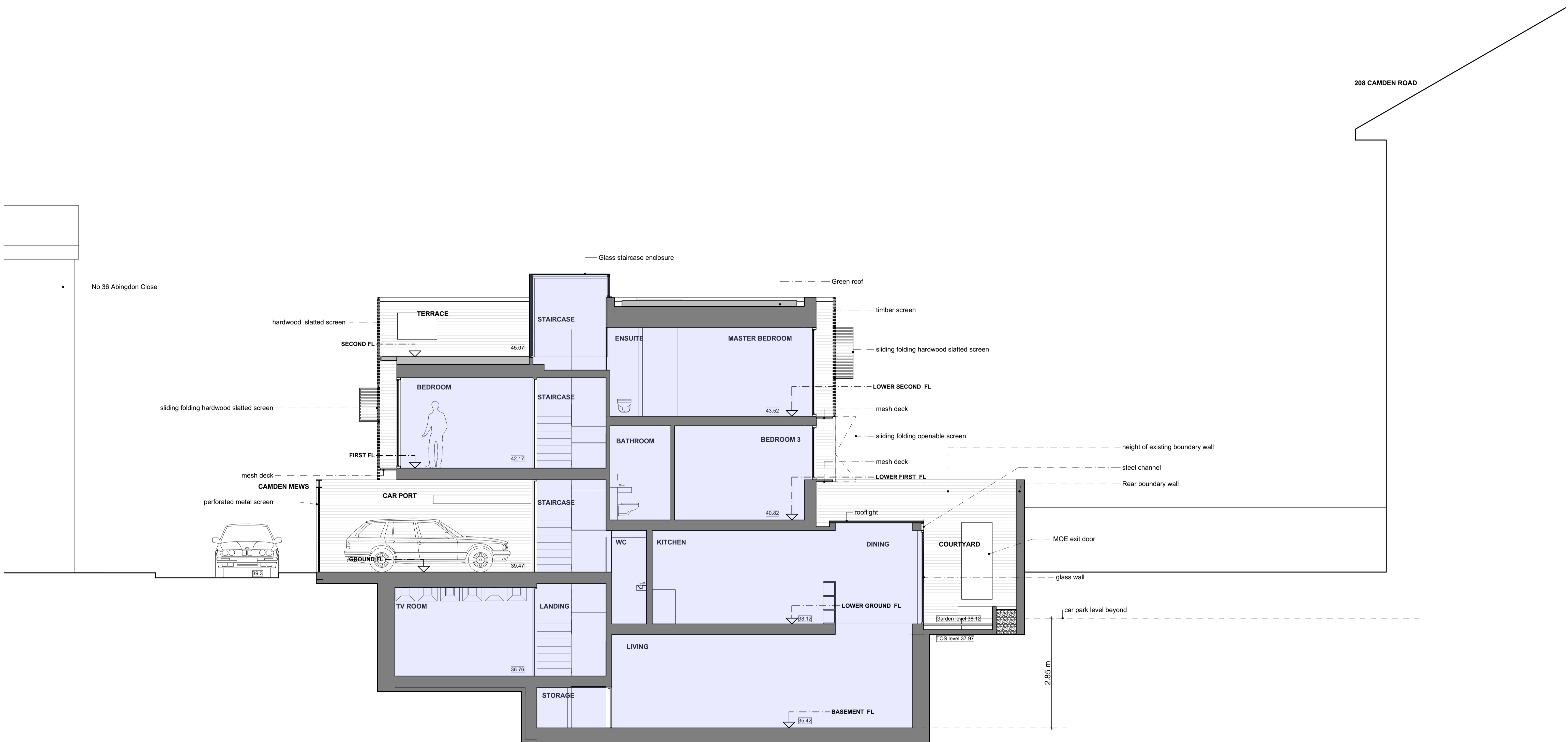

PROPOSED SECTION D-D

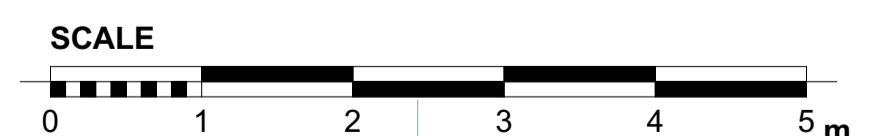

Project: 57 CAMDEN MEWS LONDON NW1 9BY	Client: JOHN KERR	Drawing: PROPOSED SECTION D-D	Scale: 1:100@A3
			Date: AUGUST 2017
			Drawn: PK
			No: 484PA/11/B