

Notes:
 This drawing is the property and copyright of John Kerr Associates, and written consent must be obtained before divulging to a third party or copying whole or part of the drawing by any method whatsoever.
 All dimensions are to be checked on site prior to construction.
 Any discrepancies are to be reported to the architect before works commence.
 All dimensions are in millimeters.
 Do not scale dimension.
 This drawing is to be read in conjunction with the specification and with all relevant consultants'/specialists' drawings and/or documents.
 All relevant Statutory Approvals to be obtained before works commence.

revision	date	comments

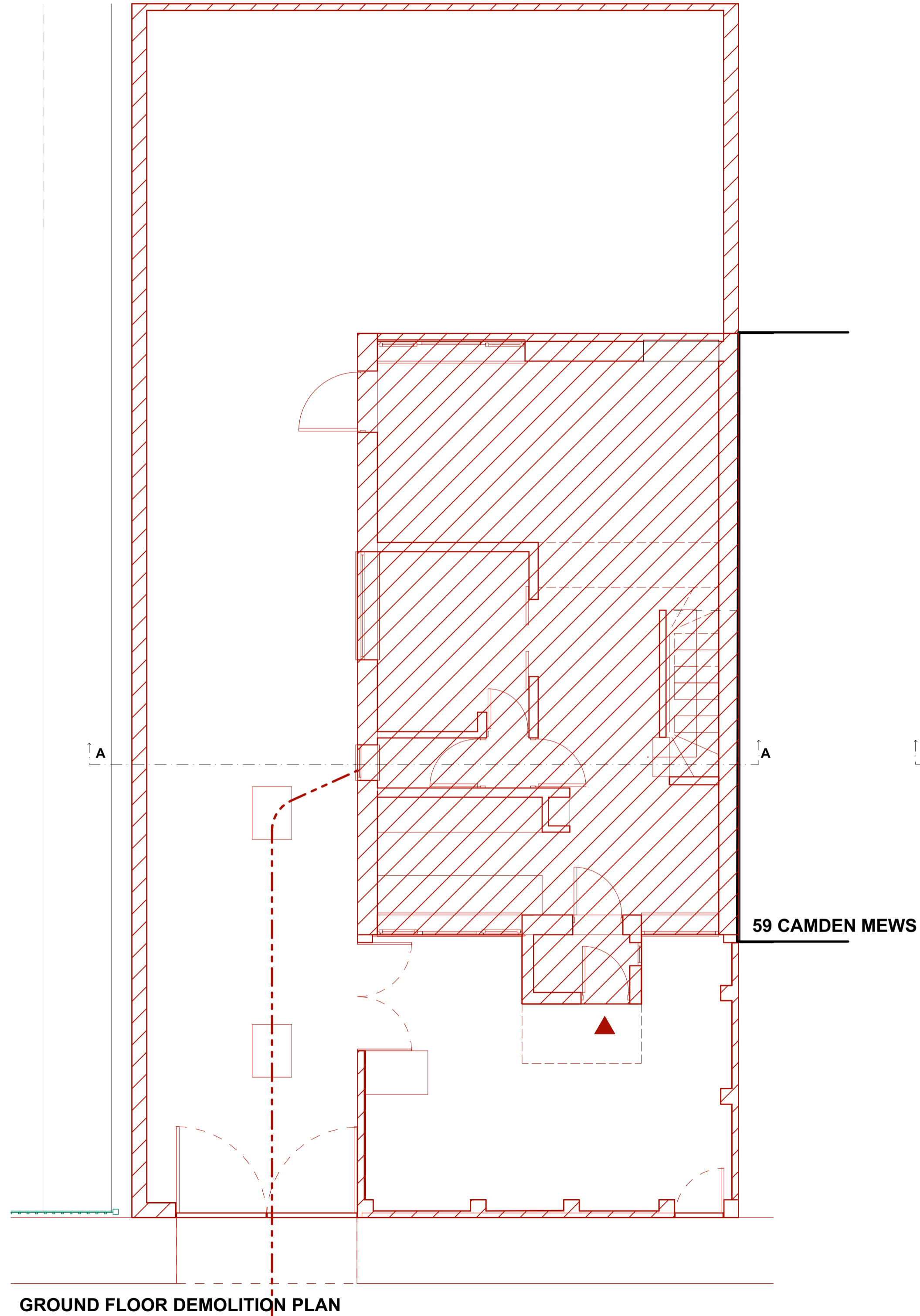

GROUND FLOOR DEMOLITION PLAN

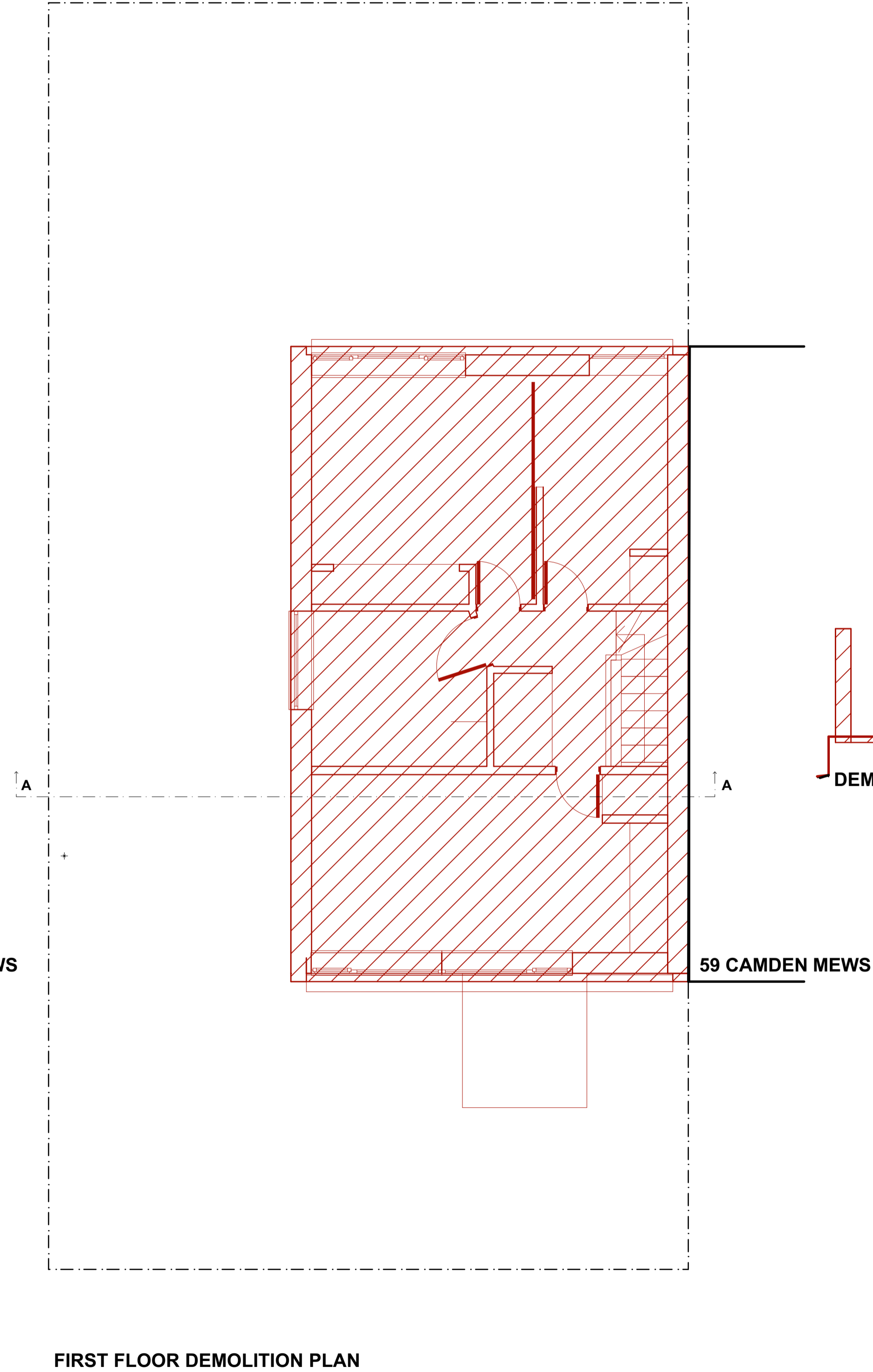

FIRST FLOOR DEMOLITION PLAN

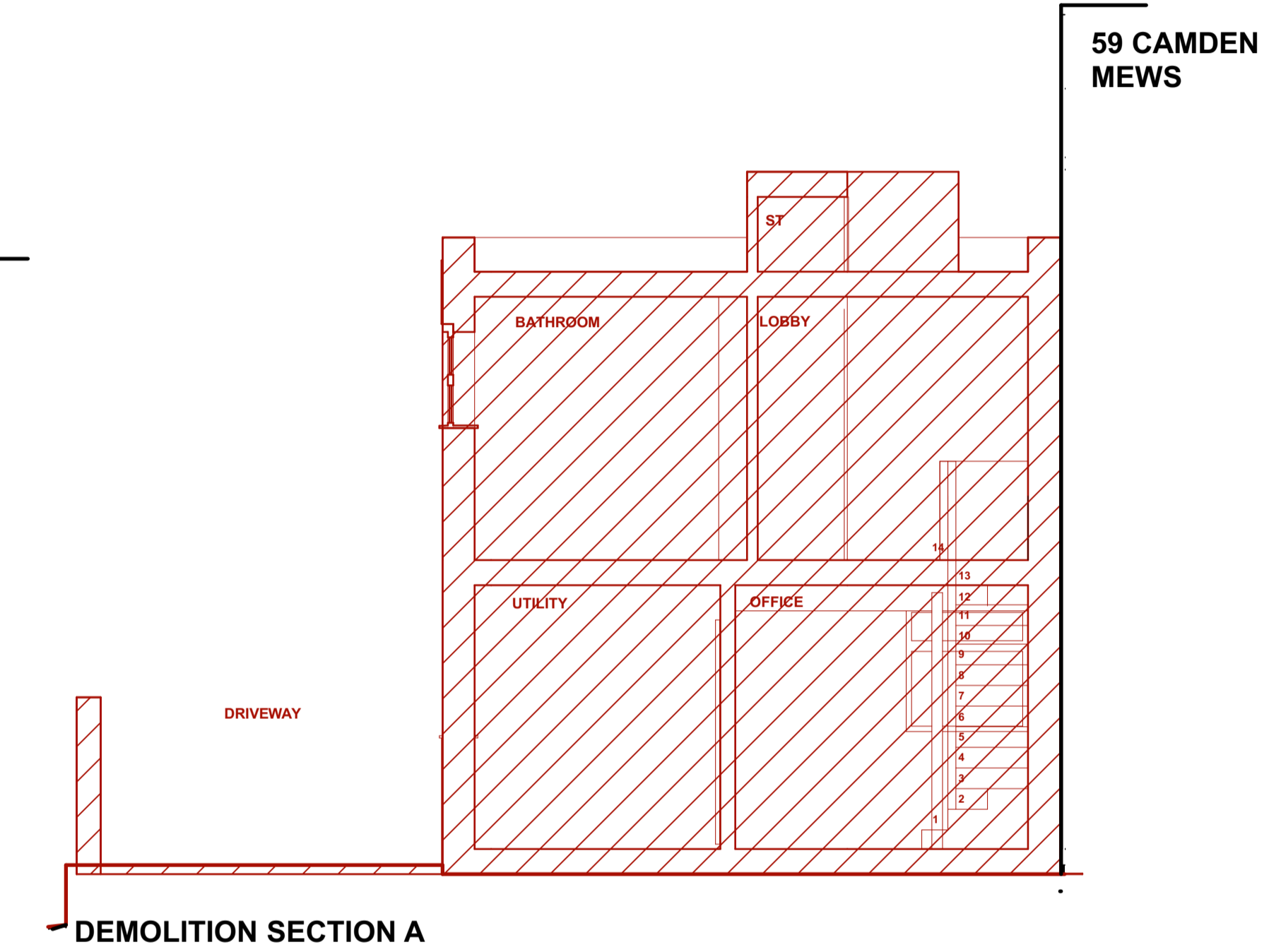

Areas of demolition

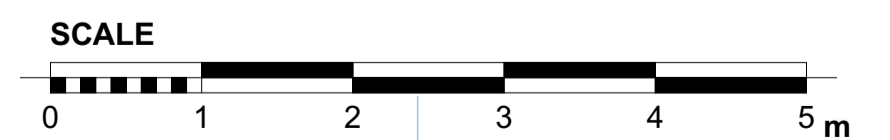

Project: 57 CAMDEN MEWS LONDON NW1 9BY	Client: JOHN KERR	Scale: 1:100@A3	Date: APRIL 2019
Drawing: GROUND AND FIRST FLOOR DEMOLITION DRAWINGS		Drawn: PK	No: 484DD/01
JOHN KERR ASSOCIATES LTD ARCHITECTS 62 CAMDEN ROAD, LONDON NW1 9DR TEL 020 7299 2784 WWW.JOHNKERRASSOCIATES.COM			