

0E.04 Part Ground Floor Plan - Commercial Bikes
04.04 1:100@A3_1:50@A1

UNDERGROUND FIXING

OVERGROUND FIXING

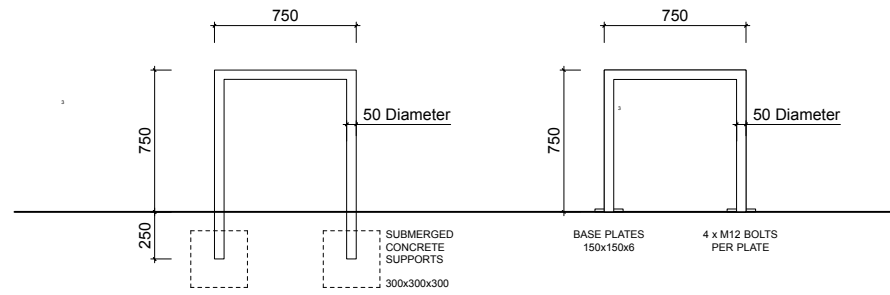

Theftford Cycle Stand Details



Theftford Cycle Stand Product Image



Setting out and all G.A. drawings prepared from survey information provided by others.
All setting out must be checked on site.
All levels must be checked on site and refer to Ordnance Datum Newlyn unless alternative Datum given.
All fixings and weatherings must be checked on site.
All dimensions must be checked on site.
This drawing must not be scaled.
This drawing must be read in conjunction with the relevant specification clauses.
This drawing must not be used for land transfer purposes.
This drawing must not be used on site unless issued for construction.

WARNING TO HOME BUYERS
Property Misdescriptions Act 1991
Buyers are warned that this is a working drawing and not intended to be treated as descriptive material describing in relation to any particular property or development, any of the specified matters prescribed by any order and under the above act. The contents of this drawing may be subject to change at any time and alterations and variations can occur, during the progress of the works without revision of the drawing. Consequently the layout, form, content and dimensions of the finished construction may differ materially from those shown. Nor do the contents of this drawing constitute a contract, part of any contract or warranty.

LEGEND:

- S - Sheffield Stands
- DS - Double Stacker Cycle Rack
- Total S - 3 external bikes (commercial)

THIS IS A DESIGN INTENT DRAWING. SUB-CONTRACTOR / SUPPLIERS DETAILED DRAWINGS AND SPECIFICATIONS TO BE SUBMITTED FOR DESIGN TEAM INFORMATION AND/OR COMMENT

- C Revised Planning Issue - Compliance Condition No. 04 02.05.19
- B Revised Planning Issue - Compliance Condition No. 04 19.10.16
- A Revised Planning Issue - Compliance Condition No. 04 27.09.16
- * Revised Planning Issue - Compliance Condition No. 04 31.08.16

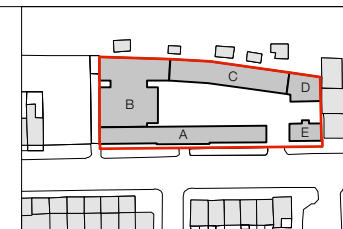

Client
Victoria Square Property Company Limited
Project
44 Gloucester Avenue
London NW1 8JD
Drawing Title
Planning Condition 04
Commercial & Residential Cycle Storage

Twenty First Architecture Ltd.
314 Goswell Road,
London,
EC1V 7AF
Tel: +44(0)20 7952 0252
www.21starchitecture.com

Status: Tender
Drawn: CM
Checked: TJS
Scale: 1:100 @ A1, 1:200 @ A3
Date: Feb 2019
Drwg. No.: 173_PL_COND_04_04
Revision: C