

PROPOSED FIRST FLOOR PLAN

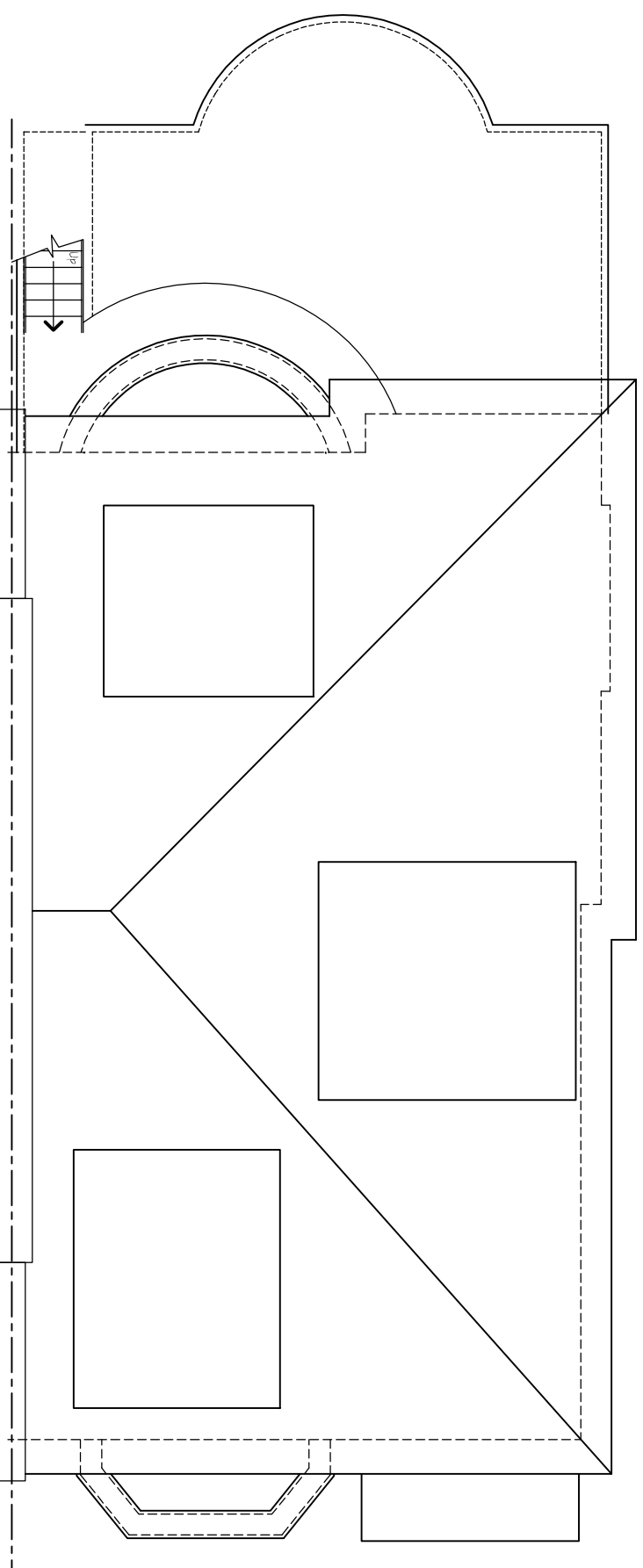

PROPOSED ROOF PLAN

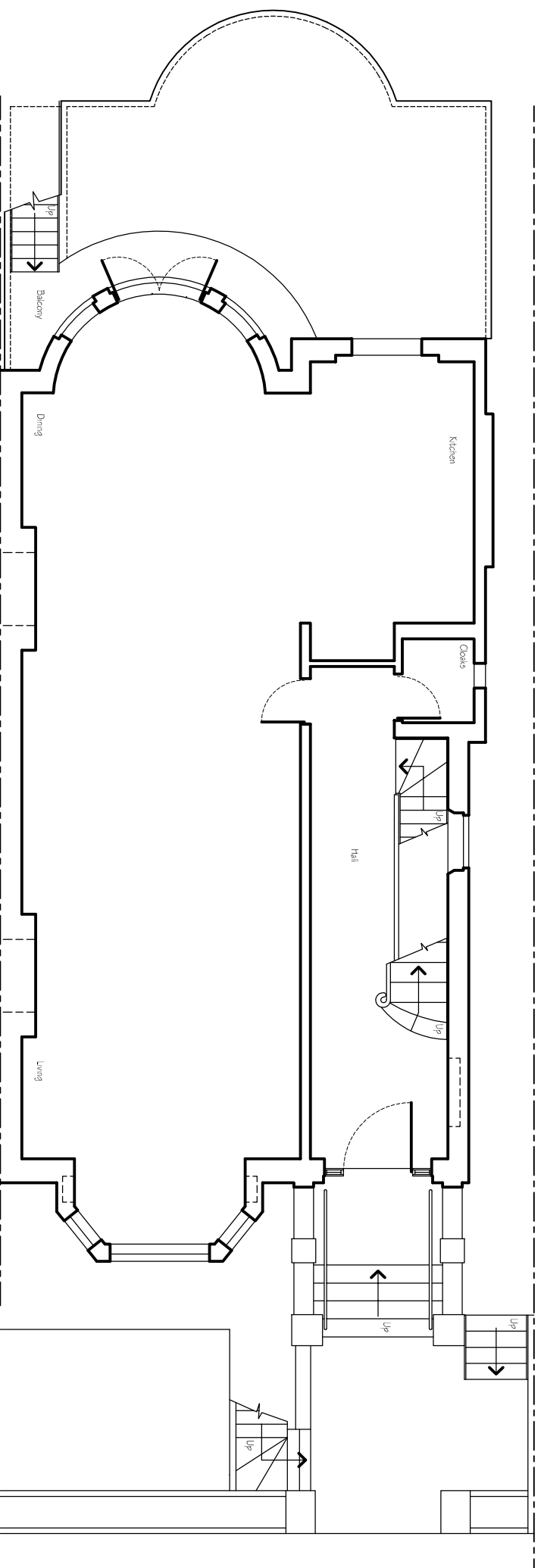

PROPOSED GROUND FLOOR PLAN

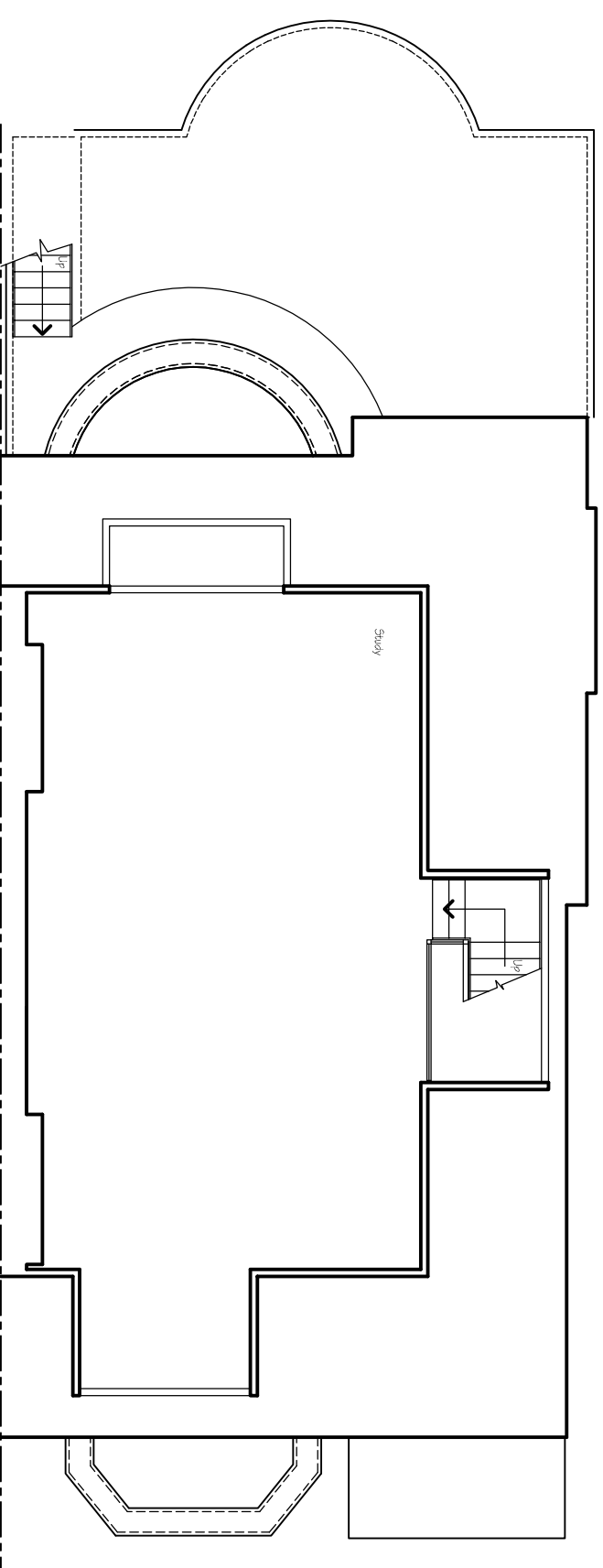

PROPOSED THIRD FLOOR PLAN

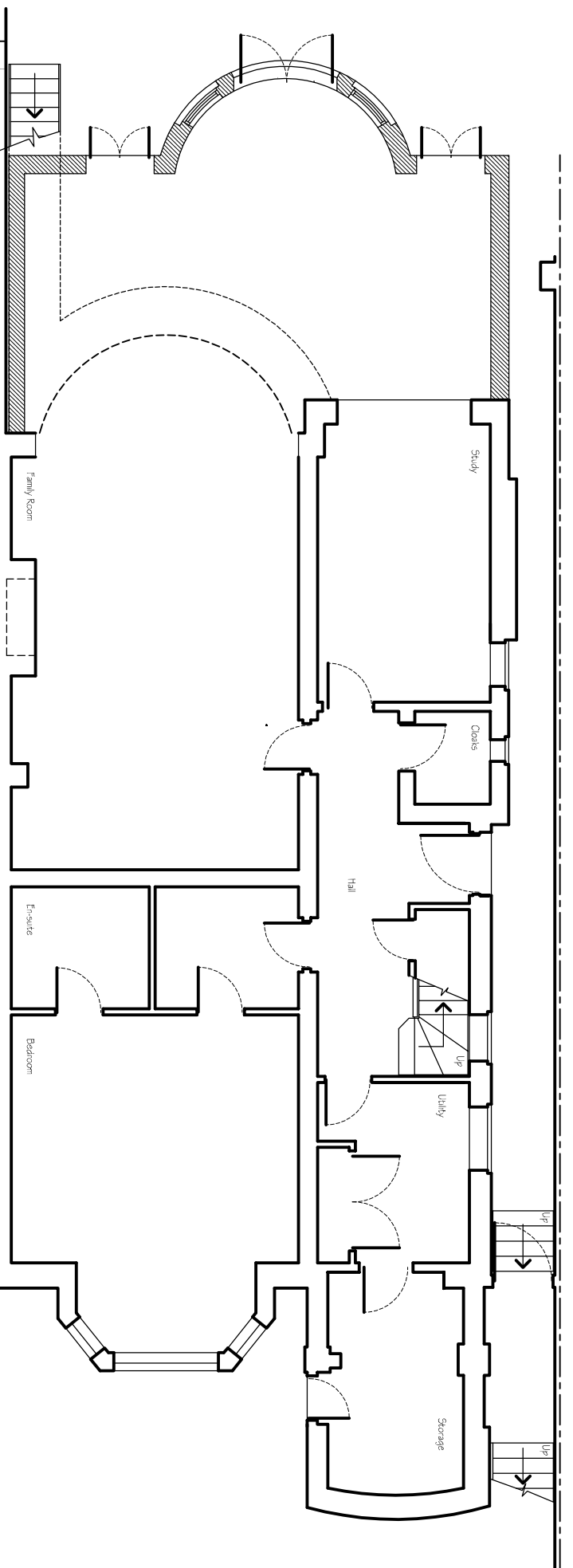

PROPOSED LOWER GROUND FLOOR PLAN

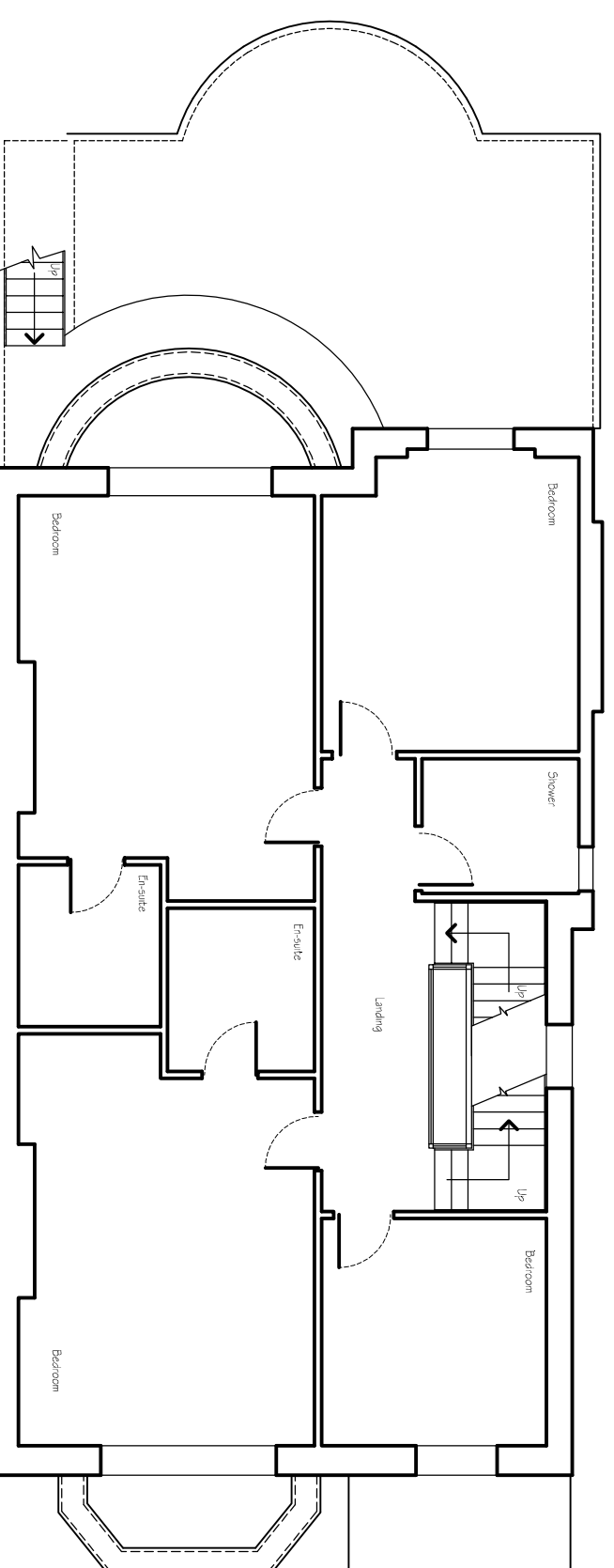
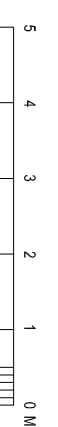

PROPOSED SECOND FLOOR PLAN



PLANNING

Planning and Building Regulations Design Consultants
 Architectural Technologists
 Local Authorities Planning Agent Group Member
 Local Authorities Building Control Partner Member
 Planning Portal Professional Status
 Landmark and Promax Member
 Planning Appeal Consultants

www.cadmonkies.co.uk
cadmonkies@btconnect.com
 01280 - 70 44 44



Head Office : The Beathouse, 19 Westminster Court,
 BRACKLEY, Northants, NN13 7ED
 London Office : Studio 82, Headroom Road,
 Thornton Heath, London, CR7 8JQ
 Cadmonkies Studio 42 Casha Yard,
 Richmond, LONDON, TW9 0TF

CLIENT: Dr O Pavlova
 ADDRESS: 21 Belize Square, LONDON NW3 4HT.
 CONTACT: Dr O Pavlova
 SITE: 21 Belize Square, LONDON NW3 4HT.
 SCHEME: Proposed Single Storey Rear Extension

DRAWING TITLE: Proposed Plans

DATE: September 2017
 SCALE: 1:100
 DRAWN: david berneus
 REV: 2

DRAWING No: P/17/294/004