

Note: This is a colour drawing, in order to ensure any subsequent reproduction is viewed correctly it is to be re-printed in full colour

REVISIONS		
A	General update. Issued for construction	01/05/18 OO AM
B	Updated to LB comments	12/07/18 OO AM
C	Updated to LB comments	13/11/18 OO AM
D	Door relocated to align with curtain walling	19/11/18 OO MP

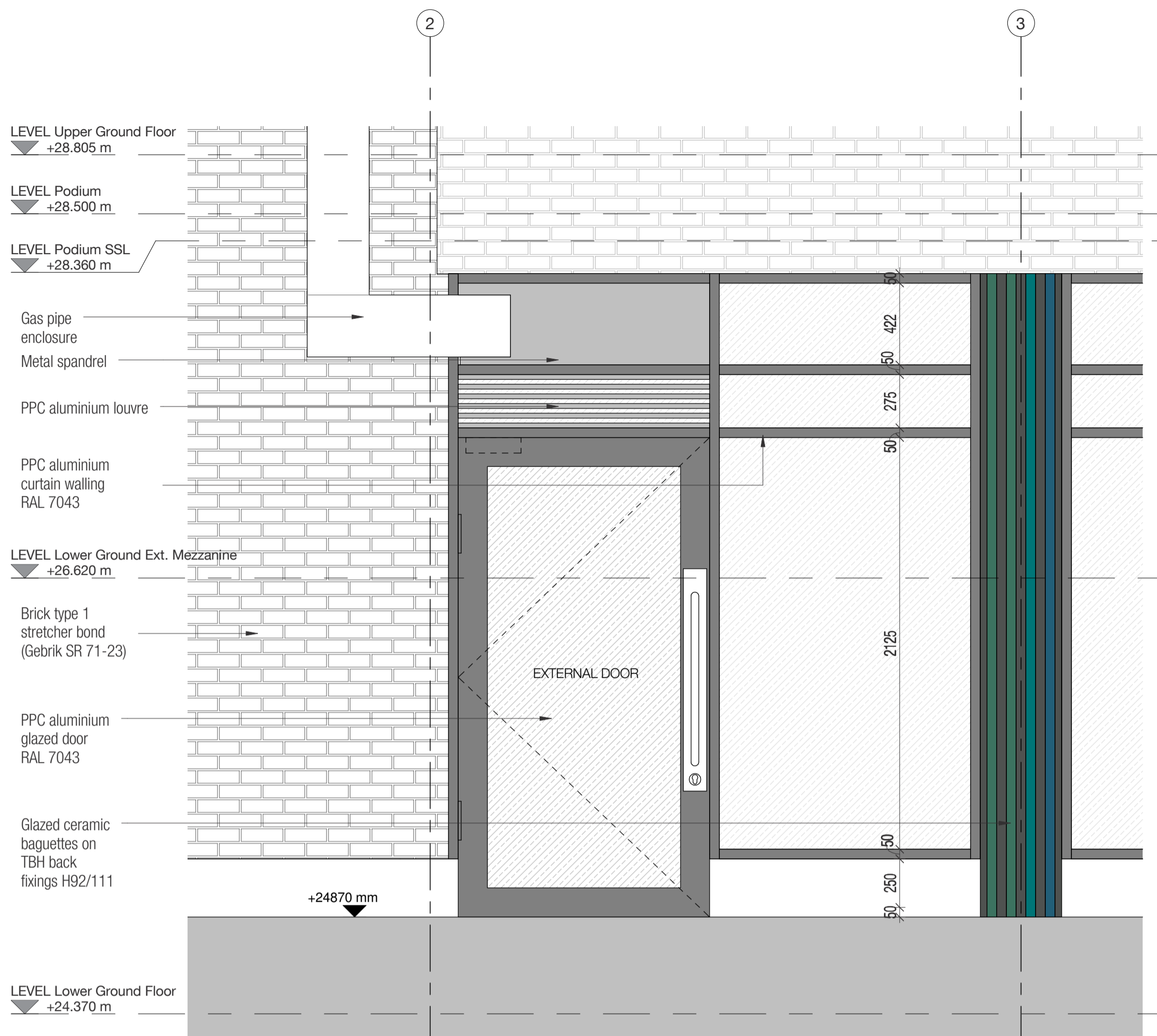

Bay Study 6 - Elevation
1 : 20

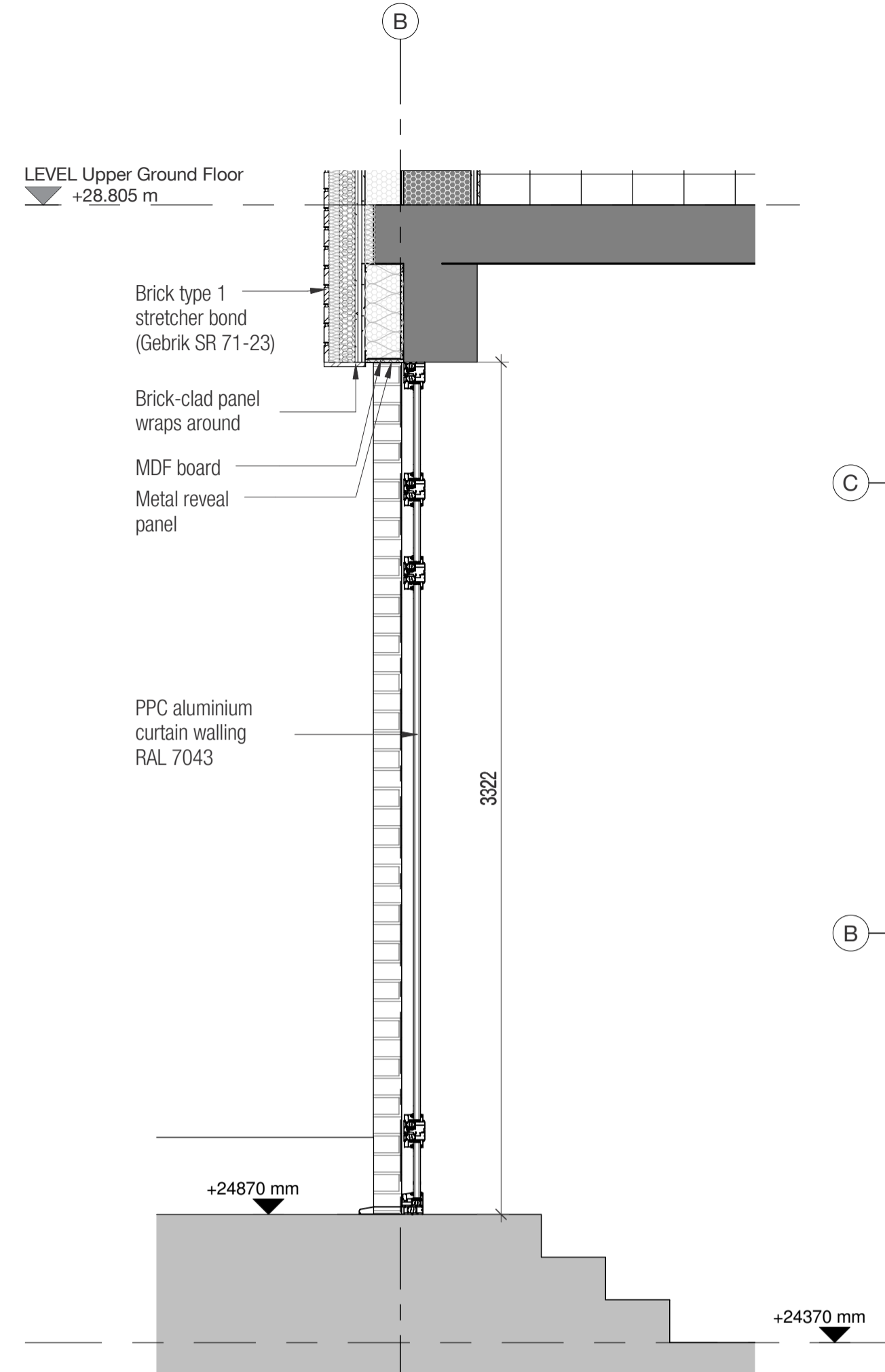

Bay Study 6 - Section 1
1 : 20

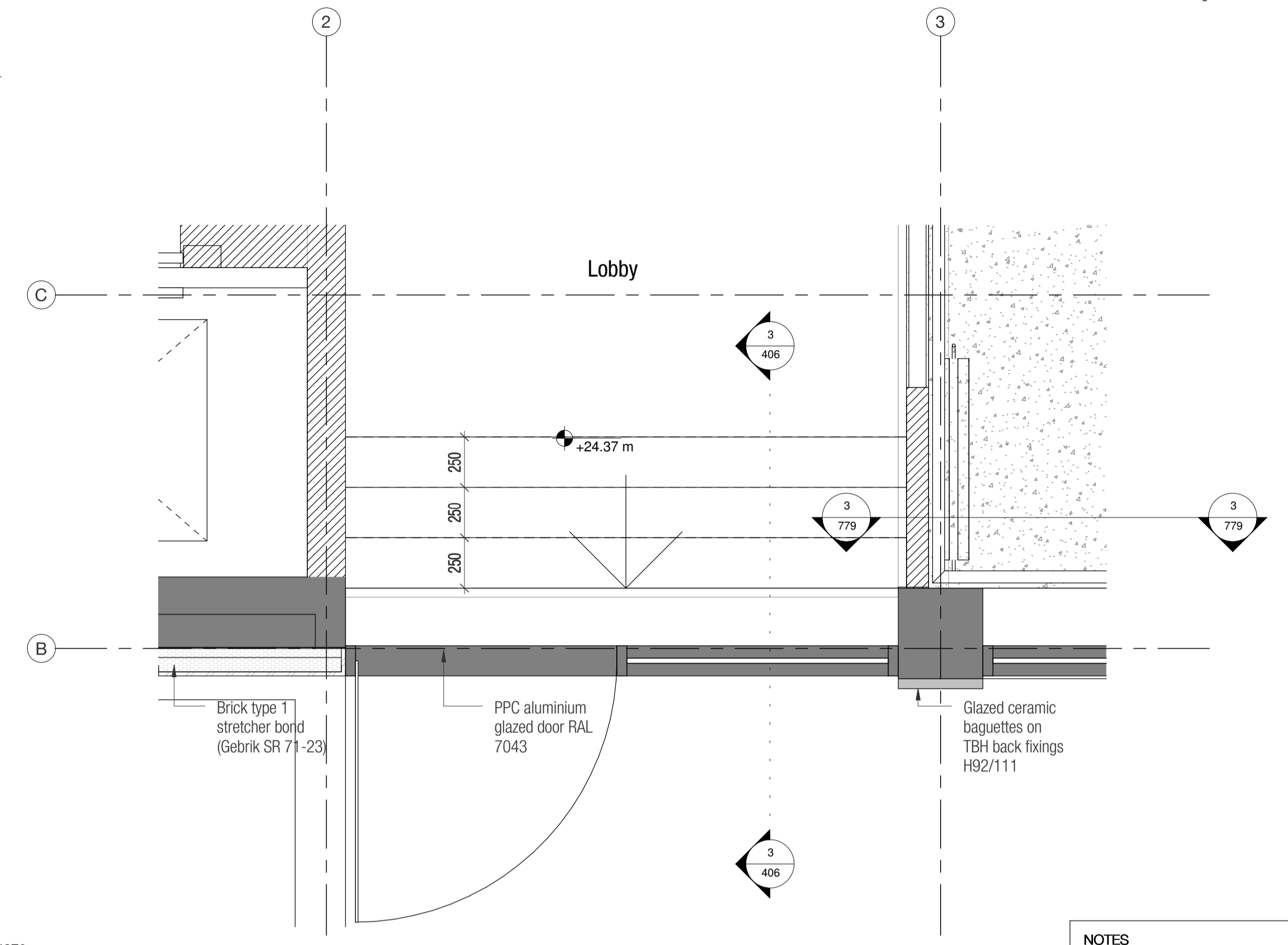

Bay Study 6 - Plan
1 : 20

NOTES

(a) This drawing is a development of the design intent described in the Employer's Requirements. It incorporates confirmed methods of construction as set out in the Contractor's Proposals. Some elements are subject to specialist subcontractor design. Where specialist design input is required, this is indicated on the drawing.

(b) Elements of this drawing may need to be amended following receipt of specialist information, or may become superseded by specialist drawings.

(c) Do not scale from this drawing. Use figured dimensions only. All dimensions to be checked on site prior to the execution of any work. Where any discrepancy is found to exist within or between drawings and/or documents it should be reported to the Architect immediately. All references to drawings refer to current revision of the drawing.

(d) This drawing is to be read in conjunction with all other relevant Engineer's, M&E, Landscape and Specialist's drawings, demolition drawings and specifications. Structural and services information shown is indicative only. Refer to consultant's drawings for details.

(e) All work and materials to be in accordance with current applicable statutory legislation and comply with relevant codes of practice and British Standards. If in doubt, ask.

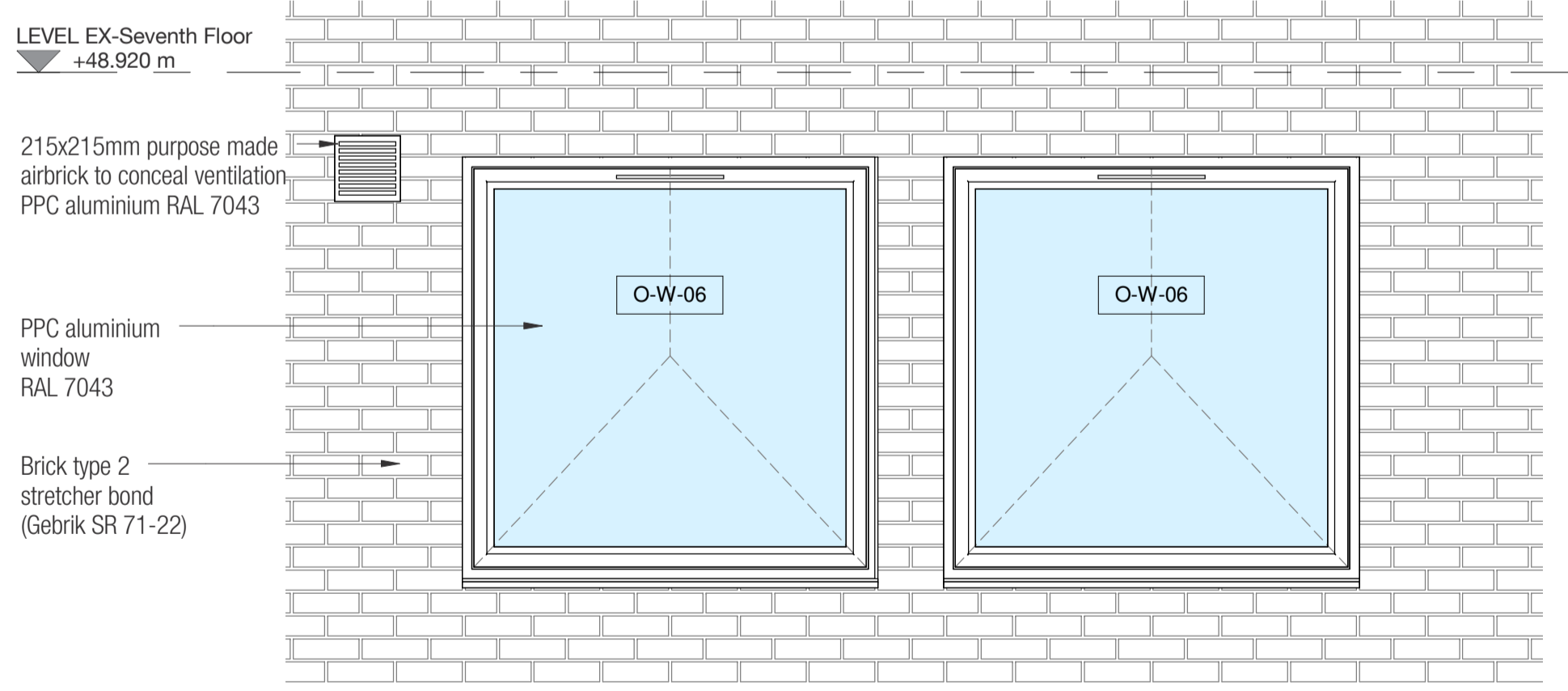

Rear Facade - Overclad
1 : 20

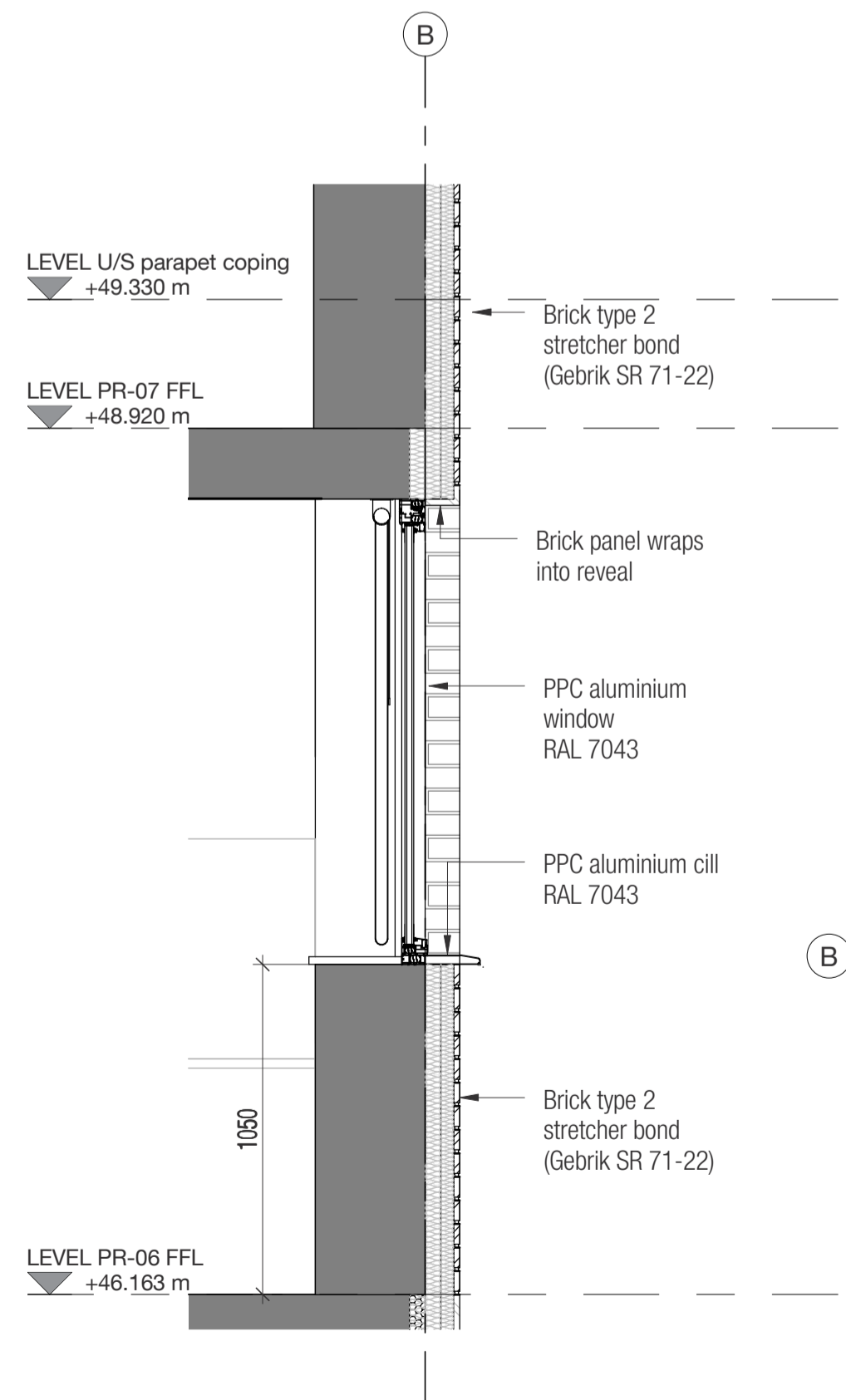

Rear Facade - Overclad
1 : 20

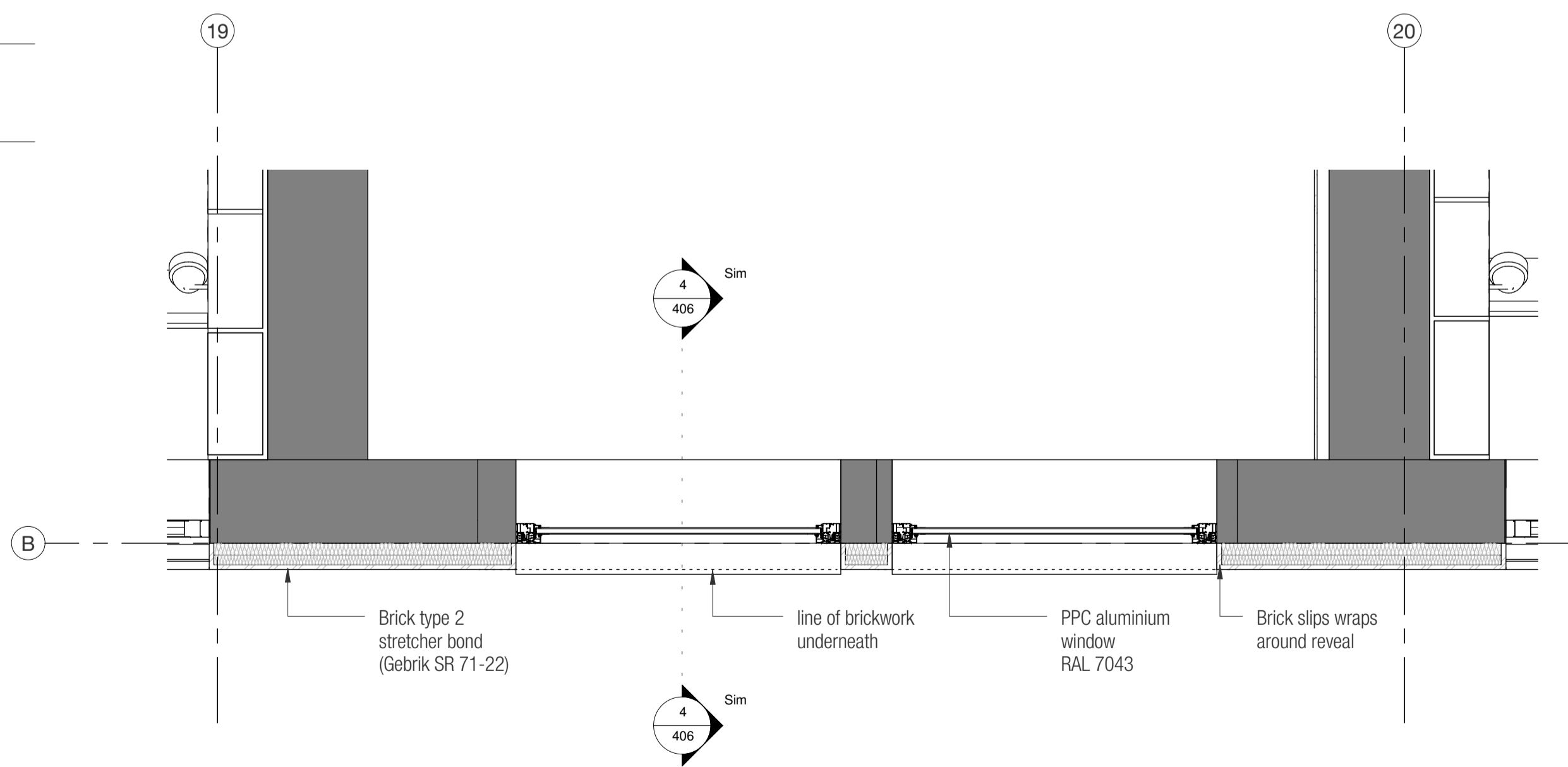

Rear Facade - Sixth Floor
1 : 20

FOR CONSTRUCTION

DLA ARCHITECTURE
www.dla-architecture.co.uk
1 Naoraji Street | Clerkenwell
LONDON | WC1X 0GB
T : 0207 553 3030 E : info@dl-a-architecture.co.uk

PROJECT
Astor College, UCL

TITLE
Bay Study 6

SCALE
As indicated @ A1

DATE
05/31/16

DRAWN
OO

REVIEWED
AM

DRAWING NO
2015.318_406

REVISION
D

