

| | | |
|---|--|----------|
| A | Amendments as discussed with planning department | 17/03/17 |
| B | Updated in accordance with Client design intent | 14/09/17 |
| C | Bench level amended to Client request | 03/11/17 |
| D | Updated in accordance with client comments | 16/07/18 |

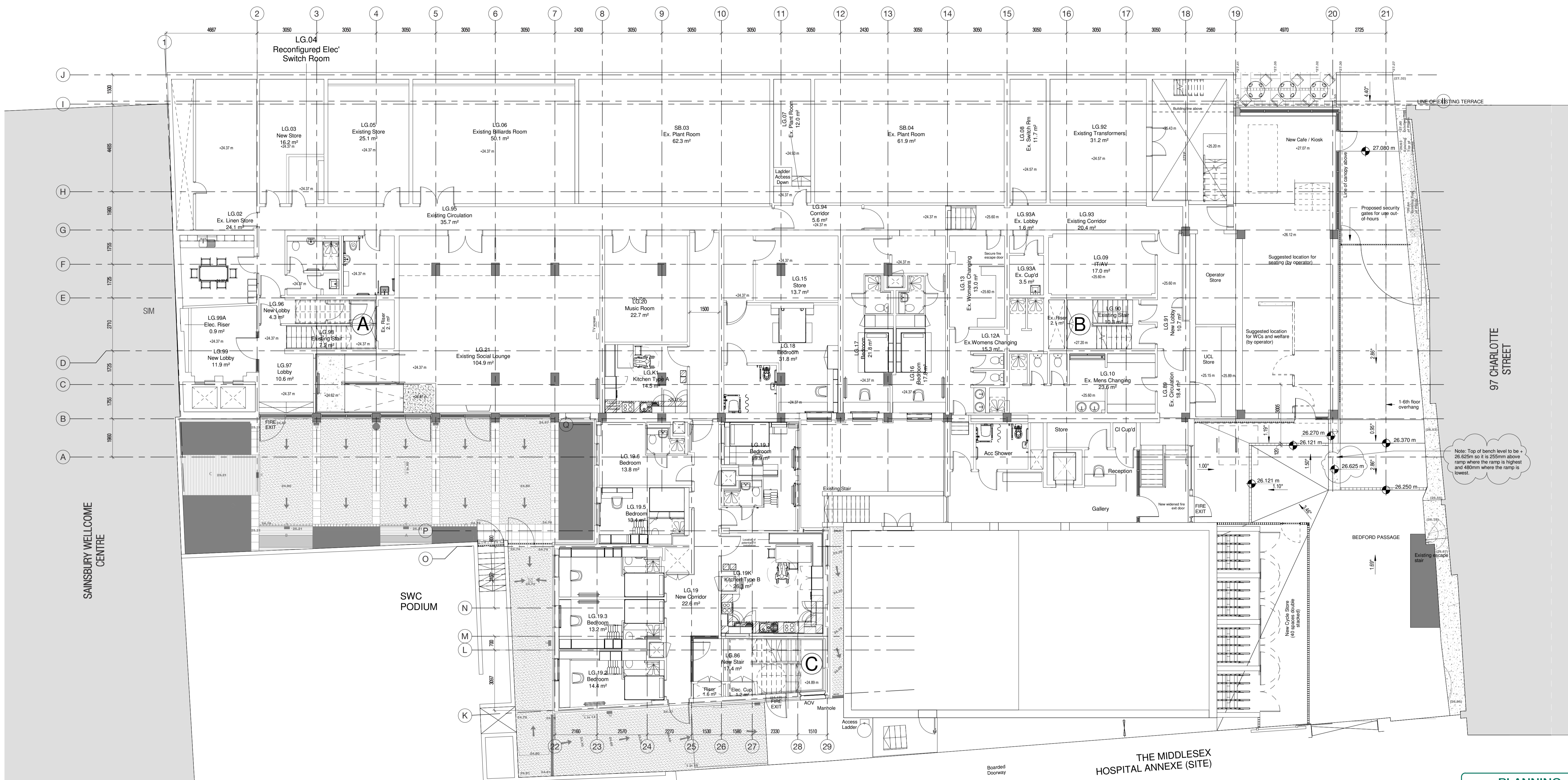

Note: Top of bench level to be +26.625m so it is 250mm above ramp where the ramp is highest and 480mm where the ramp is lowest.

PLANNING

DLA ARCHITECTURE
 www.dla-architecture.co.uk
 1 Naoroji Street | Clerkenwell
 LONDON | WC1X 0GB
 T: 0207 553 3030 E: info@dl-architecture.co.uk

PROJECT
 Astor College, UCL

TITLE
 PROPOSED PLAN
 LOWER GROUND FLOOR

SCALE
 1 : 100 @ A1

DATE
 03/06/17

DRAWN
 DG

REVIEWED
 MJP

DRAWING NO
 2015.318_1099

REVISION
 D

FILE PATH
 T:\2015\2015-318\CAD\04-Revit
 -\2015.318-B01-XX-M3-AR-Astor_Planning.rvt

