

FRESSON AND TEE

6th Floor Queens House
55-56 Lincoln's Inn Fields
LONDON WC2A 3LJ

020 7391 7100 www.fandt.com

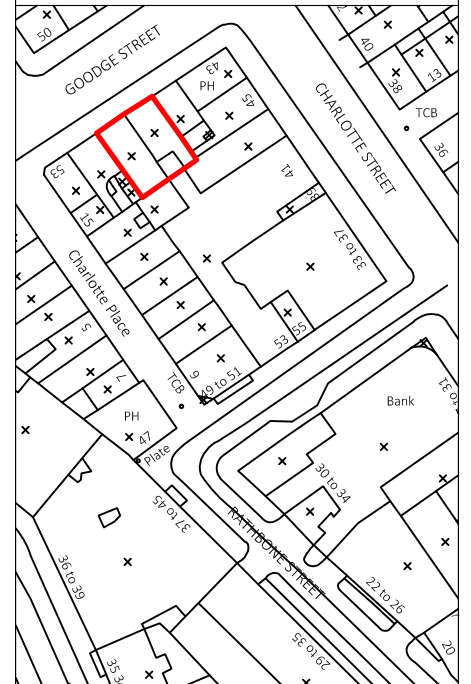

NOTES:
LOCATION PLAN @ 1:1250 and NORTH UP
ALL SCALES/DIMENSIONS TO BE CHECKED ON SITE.

REV	D.B.	Description	Date
X	XX	XXXX	XX/XX/XXXX

DRAWING TITLE	
First Floor Plan As Existing	
PROJECT NAME	
New External Condensers	
ADDRESS	
47-49 Goodge Street London, W1T 1TD	
CLIENT	
Shaftesbury CL	
JOB NO.	DRAWING NO.
23385	01E
SCALE	DATE
1:100@A3	May. 2019
DRAWN BY	CHECKED BY
KK	CM

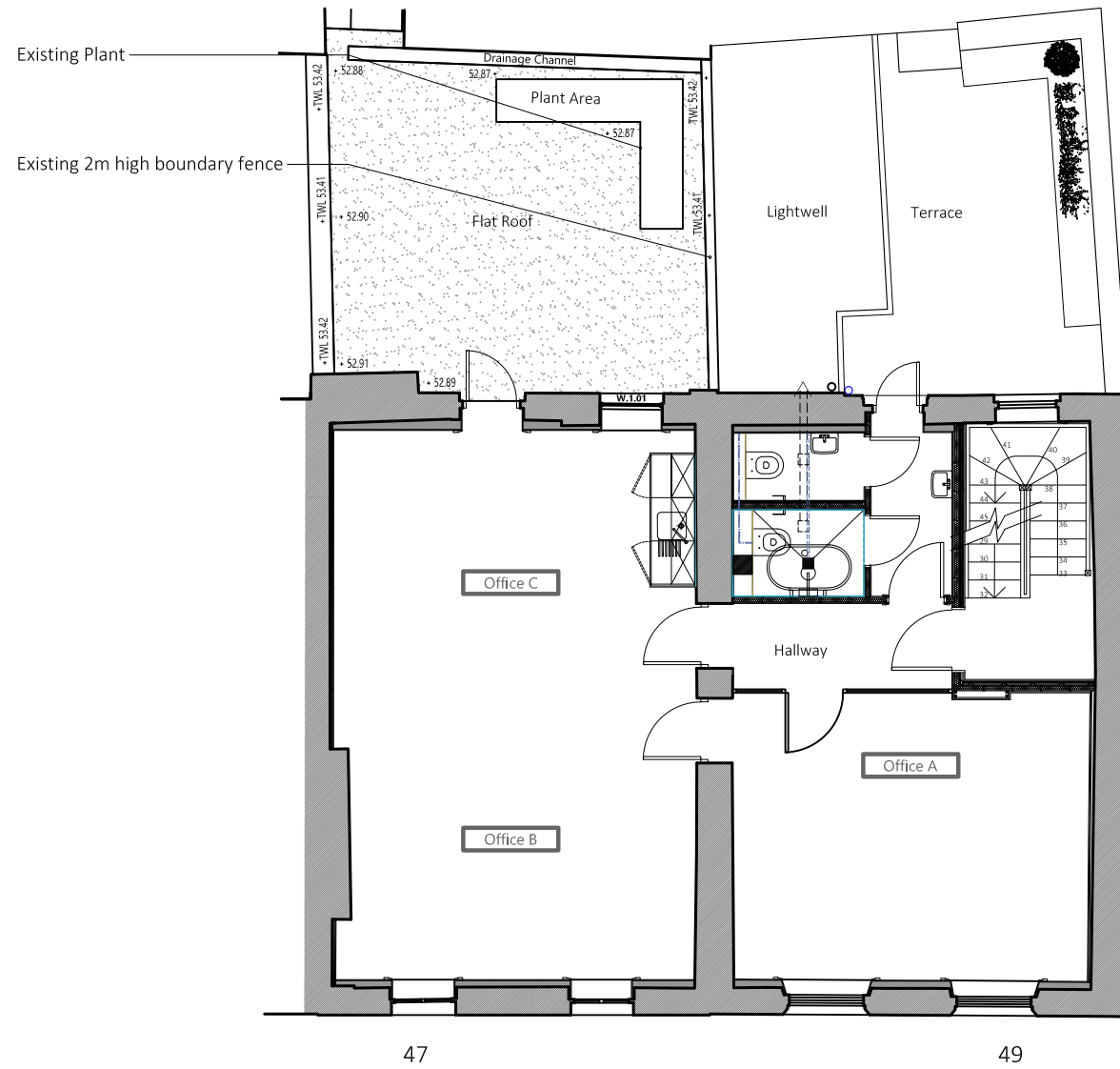

47 49
First Floor Plan

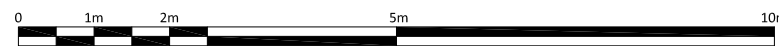

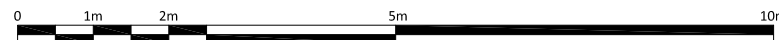
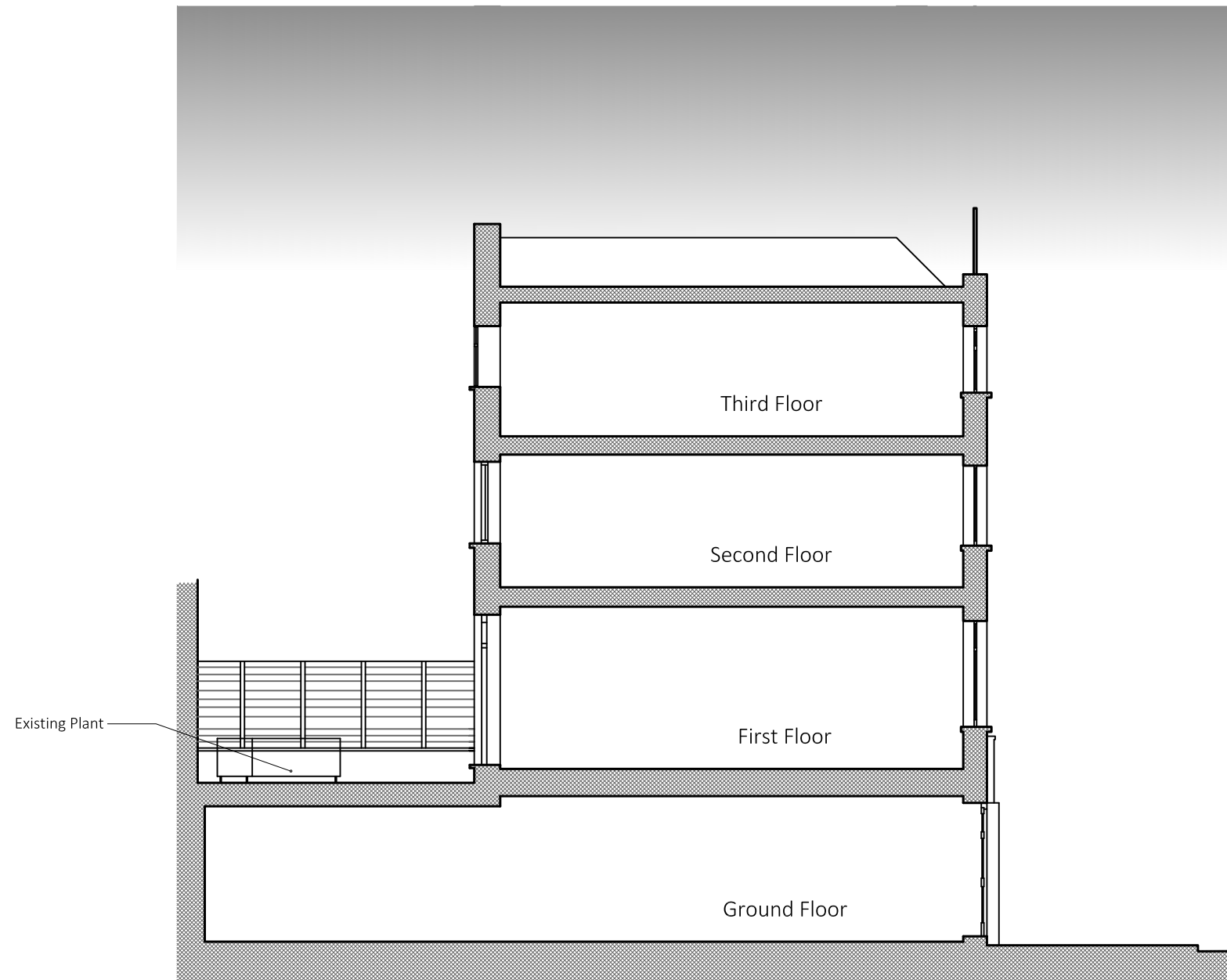

FRESSON AND TEE

6th Floor Queens House
55-56 Lincoln's Inn Fields
LONDON WC2A 3LJ

020 7391 7100 www.fandt.com

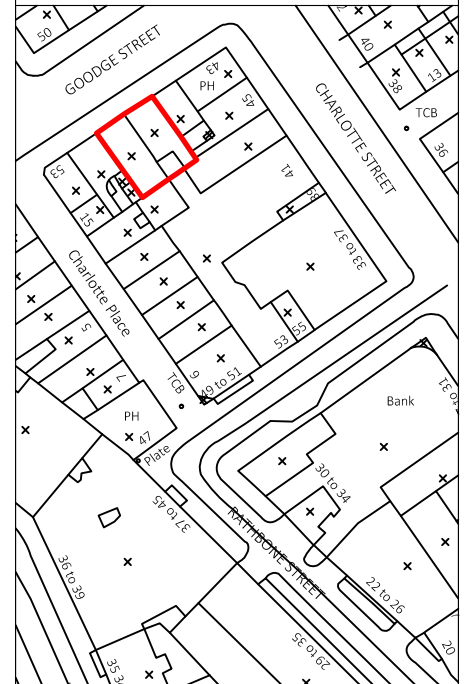

NOTES:
LOCATION PLAN @ 1:1250 and NORTH UP
ALL SCALES/DIMENSIONS TO BE CHECKED ON SITE.

REV	D.B.	Description	Date
X	XX	XXXX	XX/XX/XXXX

DRAWING TITLE	
Typical Section As Existing	
PROJECT NAME	
New External Condensers	
ADDRESS	
47-49 Goodge Street London, W1T 1TD	
CLIENT	
Shaftesbury CL	
JOB NO.	DRAWING NO.
23385	02E
SCALE	DATE
1:100@A3	May. 2019
DRAWN BY	CHECKED BY
KK	CM

FRESSON AND TEE

6th Floor Queens House
55-56 Lincoln's Inn Fields
LONDON WC2A 3LJ

020 7391 7100 www.fandt.com

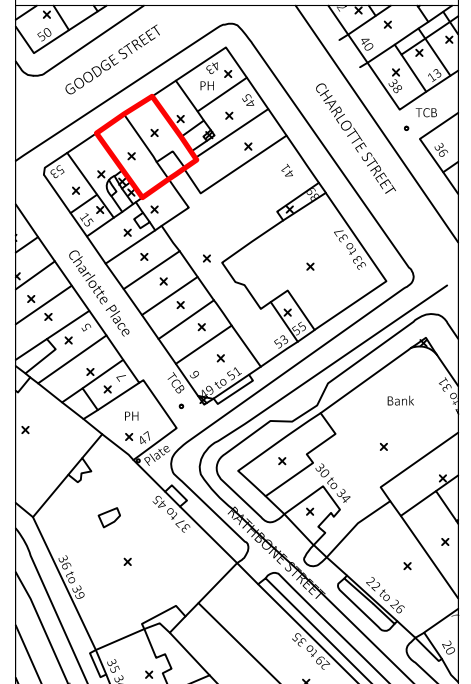

NOTES:
LOCATION PLAN @ 1:1250 and NORTH UP
ALL SCALES/DIMENSIONS TO BE CHECKED ON SITE.

REV	D.B.	Description	Date
X	XX	XXXX	XX/XX/XXXX

DRAWING TITLE
**Rear Elevation
As Existing**

PROJECT NAME
New External Condensers

ADDRESS
**47-49 Goodge Street
London, W1T 1TD**

CLIENT
Shaftesbury CL

JOB NO. **23385** DRAWING NO. **03E**

SCALE **1:100@A3** DATE **May. 2019**

DRAWN BY **KK** CHECKED BY **CM**



Existing 2m high boundary fence

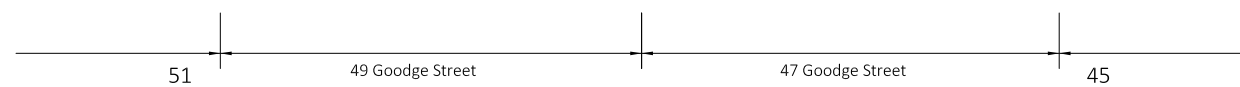

Rear Elevation



FRESSON AND TEE

6th Floor Queens House
55-56 Lincoln's Inn Fields
LONDON WC2A 3LJ

020 7391 7100 www.fandt.com

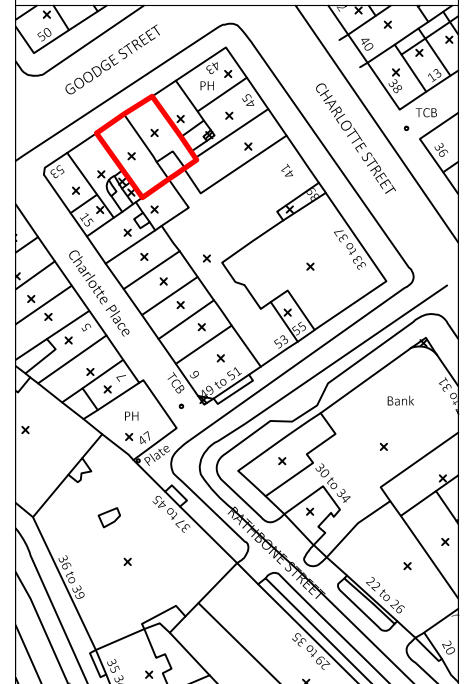

NOTES:
LOCATION PLAN @ 1:1250 and NORTH UP
ALL SCALES/DIMENSIONS TO BE CHECKED ON SITE.

REV	D.B.	Description	Date
X	XX	XXXX	XX/XX/XXXX

DRAWING TITLE
**First Floor Plan
As Proposed**

PROJECT NAME
New External Condensers

ADDRESS
**47-49 Goodge Street
London, W1T 1TD**

CLIENT
Shaftesbury CL

JOB NO. **23385** DRAWING NO. **01P**

SCALE **1:100@A3** DATE **May. 2019**

DRAWN BY **KK** CHECKED BY **CM**

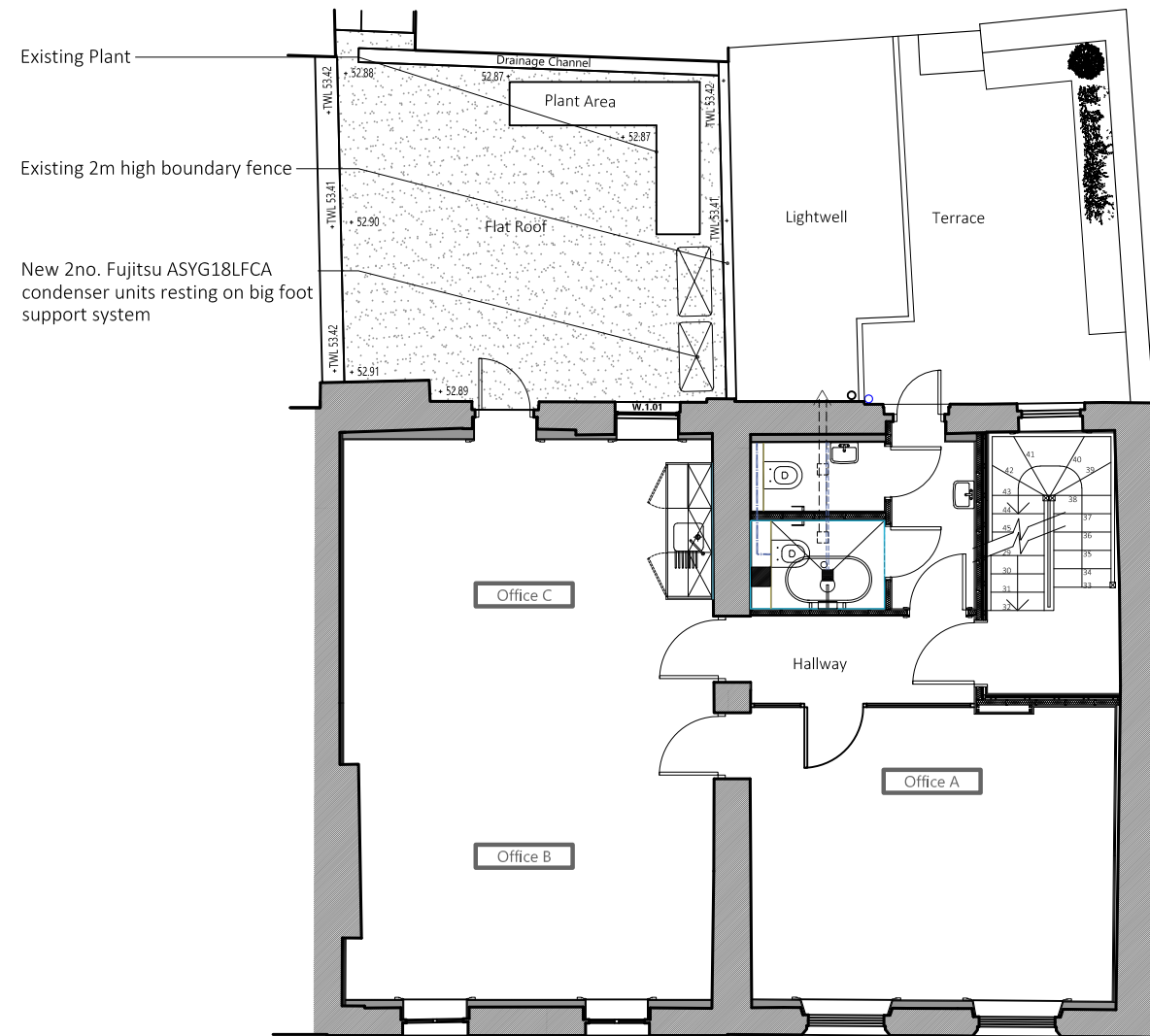

Existing Plant

Existing 2m high boundary fence

New 2no. Fujitsu ASYG18LFCA
condenser units resting on big foot
support system

47

49

First Floor Plan

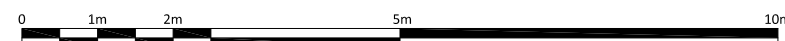

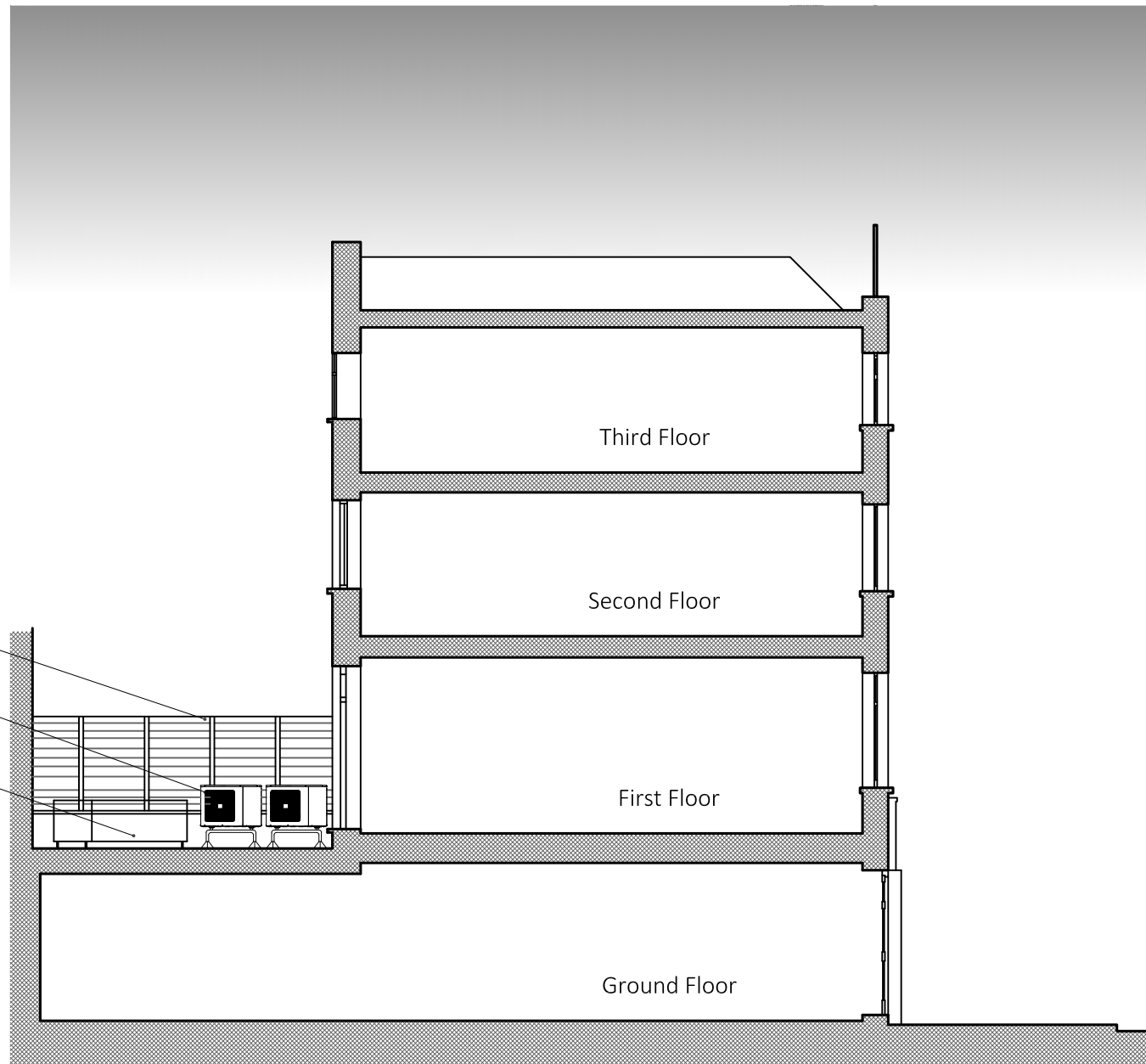

Existing 2m high boundary fence

New 2no. Fujitsu ASYG18LFCA condenser units resting on big foot support system

Existing Plant



FRESSON AND TEE

6th Floor Queens House
55-56 Lincoln's Inn Fields
LONDON WC2A 3LJ

020 7391 7100 www.fandt.com

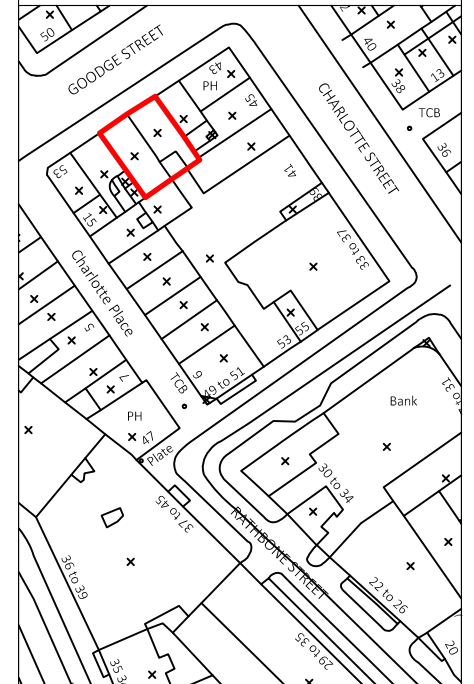

NOTES:
LOCATION PLAN @ 1:1250 and NORTH UP
ALL SCALES/DIMENSIONS TO BE CHECKED ON SITE.

REV	D.B.	Description	Date
X	XX	XXXX	XX/XX/XXXX

DRAWING TITLE	
Typical Section As Proposed	
PROJECT NAME	
New External Condensers	
ADDRESS	
47-49 Goodge Street London, W1T 1TD	
CLIENT	
Shaftesbury CL	
JOB NO.	DRAWING NO.
23385	02P
SCALE	DATE
1:100@A3	May. 2019
DRAWN BY	CHECKED BY
KK	CM

FRESSON AND TEE

6th Floor Queens House
55-56 Lincoln's Inn Fields
LONDON WC2A 3LJ

020 7391 7100 www.fandt.com

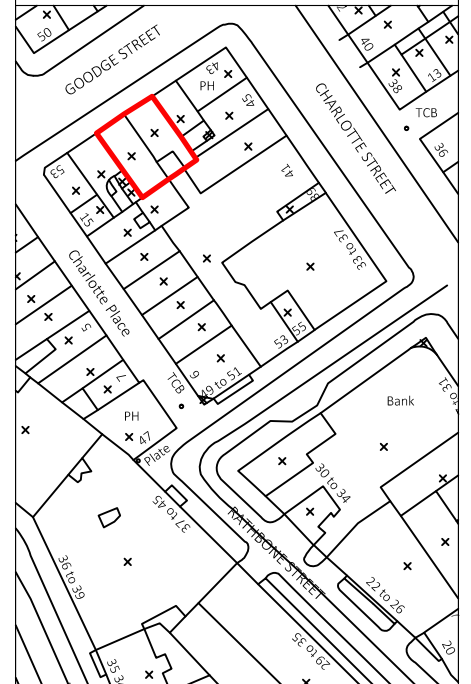

NOTES:
LOCATION PLAN @ 1:1250 and NORTH UP
ALL SCALES/DIMENSIONS TO BE CHECKED ON SITE.



Existing 2m high boundary fence

New 2no. Fujitsu ASYG18LFCA
condenser units resting on big foot
support system

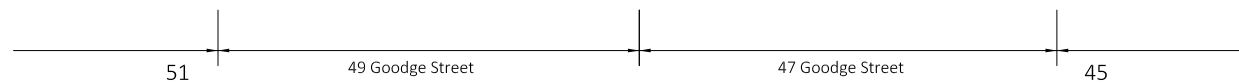

Rear Elevation



REV	D.B.	Description	Date
X	XX	XXXX	XX/XX/XXXX

DRAWING TITLE
**Rear Elevation
As Proposed**

PROJECT NAME
New External Condensers

ADDRESS
**47-49 Goodge Street
London, W1T 1TD**

CLIENT
Shaftesbury CL

JOB NO. **23385** DRAWING NO. **03P**

SCALE **1:100@A3** DATE **May. 2019**

DRAWN BY **KK** CHECKED BY **CM**