

Window from outside with Secondary glazing

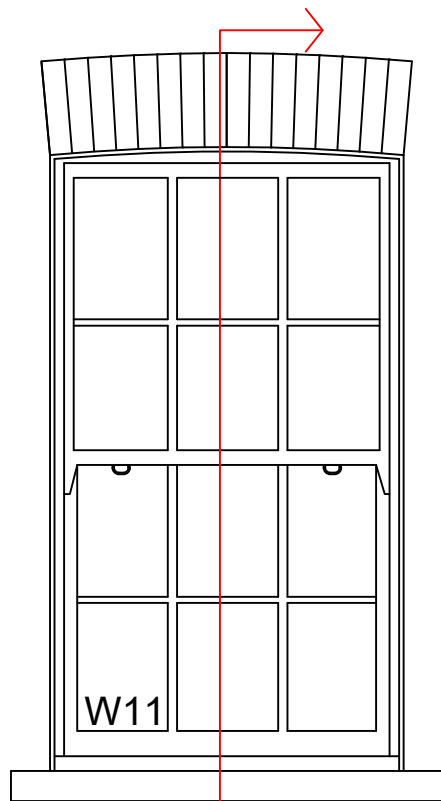

A-A

Window Section A-A

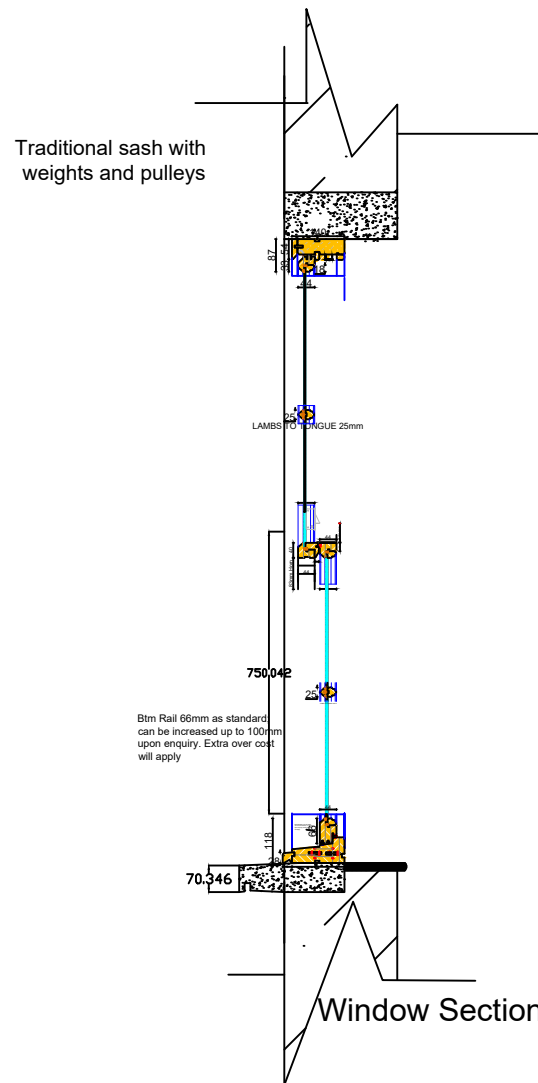

Window Section A-A

Gap between single glazed window and secondary glazing minimum of 35mm.

Window from inside with Secondary glazing

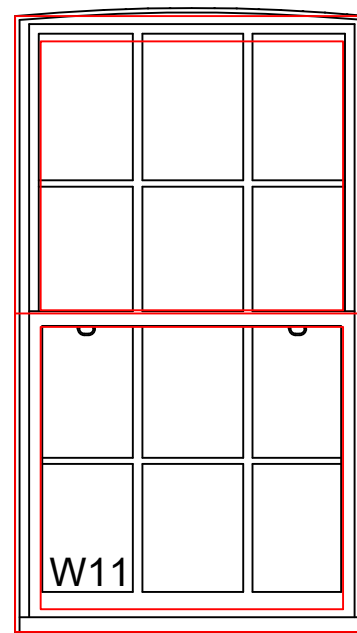

W11

Secondary glazing Section A-A

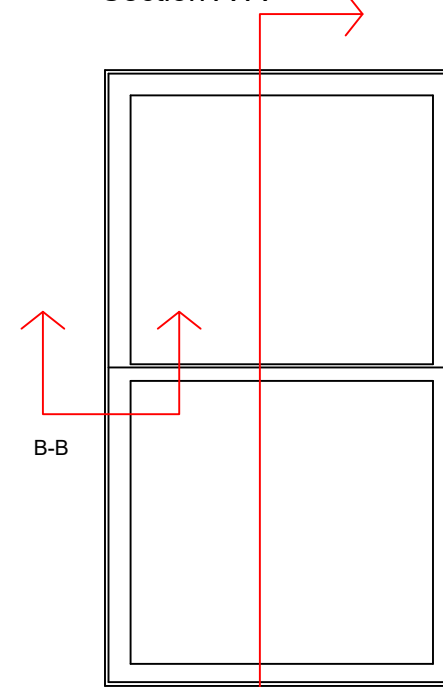

A-A

Secondary glazing Section A-A

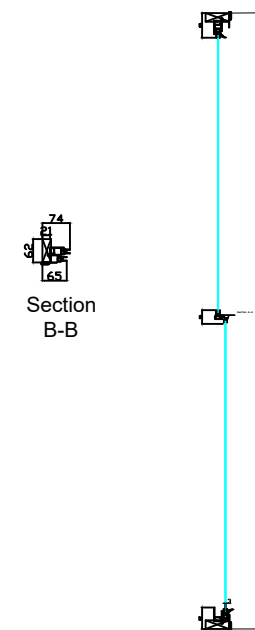

Section B-B

1:20

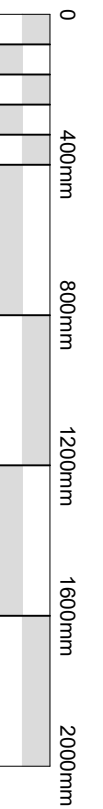

walke
CONSTRUCTION CONSULTANT

EMPLOYER'S AGENTS & PROJECT MANAGERS
Unit A Court House 11a High Street Barr
LONDON EN5 5UJ
TEL: 020 8446 5537
E-MAIL: INFO@WALKERMANAGEMENT.CO.UK

TITLE
Secondary glazing detail section

PROJECT
47 Georgiana Street

CLIENT
CIRCLE 33 HOUSING / KIER

SCALE: AS IDENTIFIED
CAD FILE: -
DATE: 28.09.18
DRAWN BY: WM
CHECKED:

PROJECT NO.	DRAWING NO.	REVISION
3853	3853/WM/14	0

Existing single glazed timber window to be exactly same to keep the heritage look of the building and new secondary glazing to be fitted for thermal proposes to stop condensation and noises