

PROPOSED TIMBER SINGLE GLAZED WINDOW TO MATCH THE EXISTING.

PROPOSED TIMBER SINGLE GLAZED WINDOW TO MATCH THE EXISTING.

Proposed windows are to be like for like single glazed timber sliding sashes with sash cords, weights and pulleys. Install new secondary glazing.

Proposed windows are to be like for like single glazed timber sliding sashes with sash cords, weights and pulleys. Install new secondary glazing.

Proposed windows are to be like for like single glazed timber sliding sashes with sash cords, weights and pulleys. Install new secondary glazing.

PROPOSALS:

The proposals are for replacement of the existing timber windows at the front, rear of the property.

The proposed windows are Timber Single glazed units to current building regulations as per attached details.

The fenestration will be followed to the front and rear elevation.

PROPOSED DOOR TO BE TIMBER TO MATCH EXISTING.

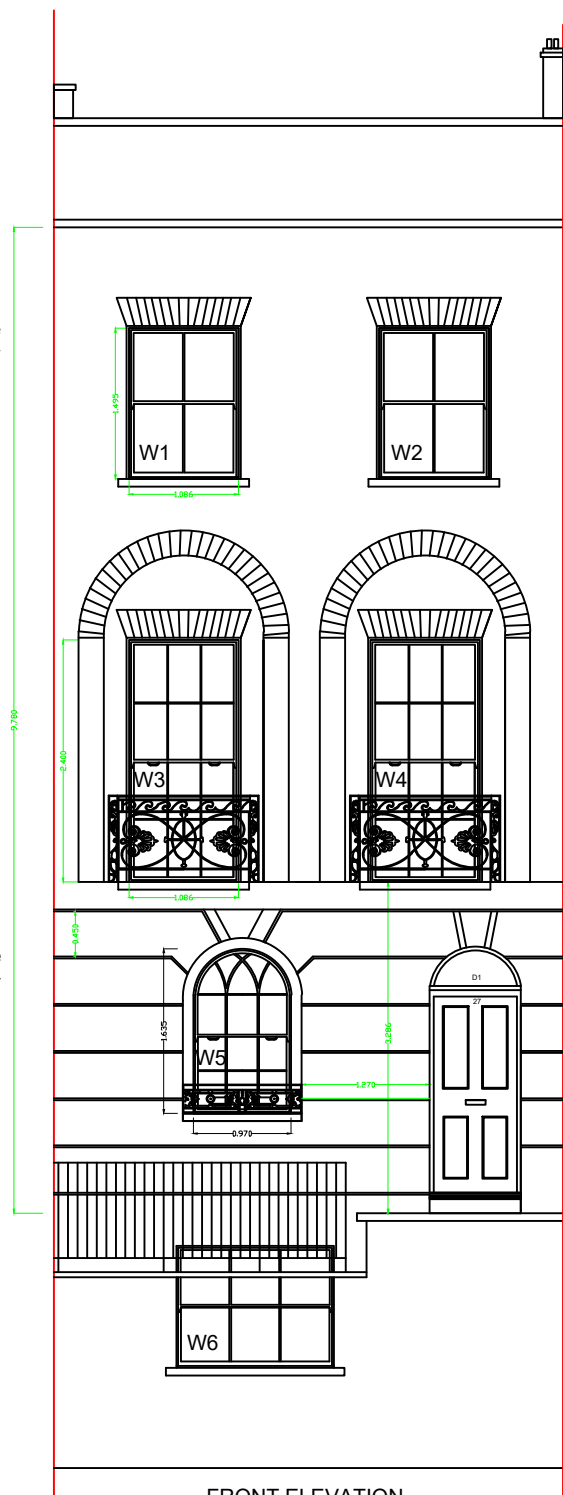

FRONT ELEVATION (Proposed)

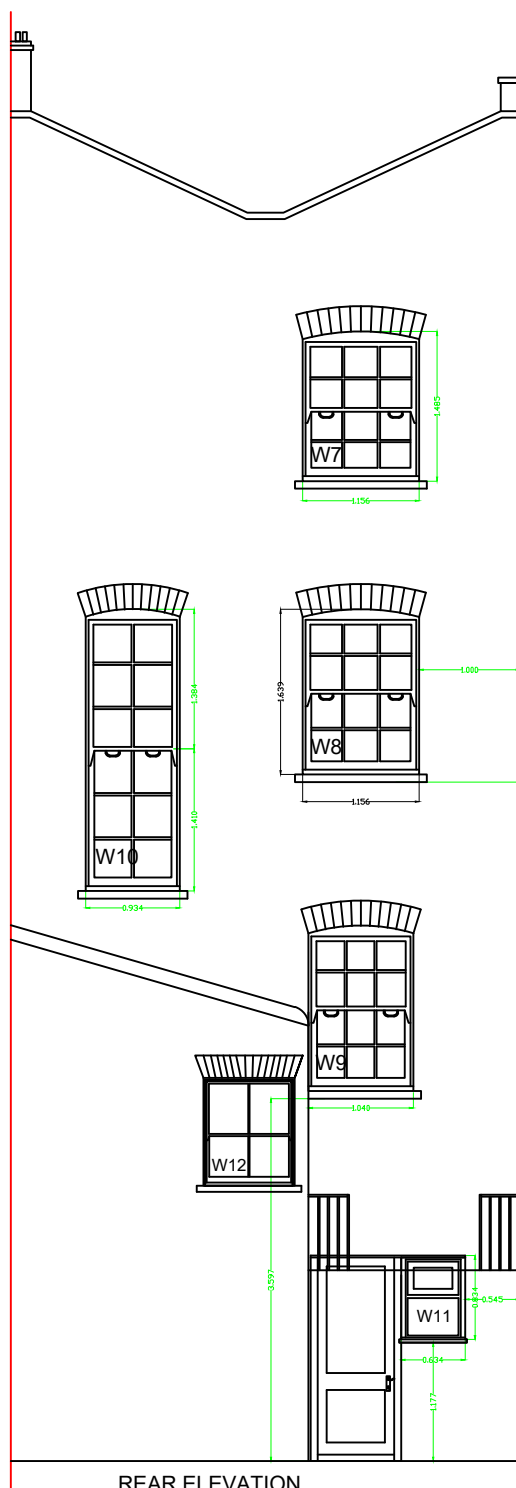

REAR ELEVATION (Proposed)

Proposed windows are to be like for like single glazed timber sliding sashes with sash cords, weights and pulleys. Install new secondary glazing.

Proposed window 11 to be like for like single glazed timber casement. Install new secondary glazing.

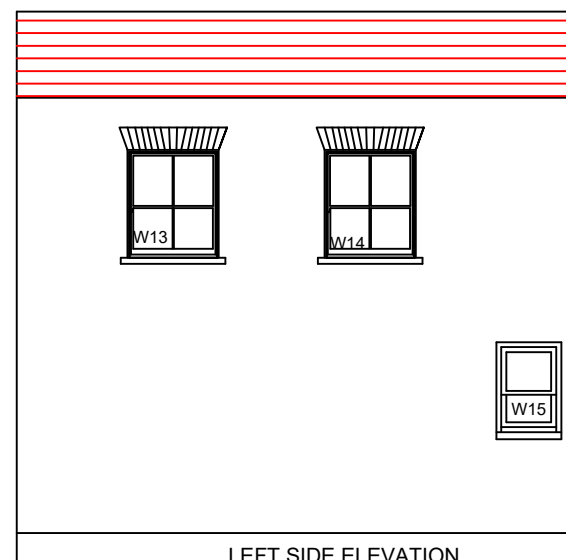

LEFT SIDE ELEVATION (Proposed)

Proposed windows are to be like for like single glazed timber sliding sashes with sash cords, weights and pulleys. Install new secondary glazing.

1:75

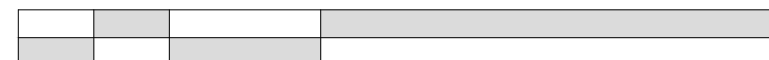

0

10 Meter



walker
CONSTRUCTION CONSULTANTS

EMPLOYER'S AGENTS & PROJECT MANAGERS

Unit A Court House 11a High Street Barnet
LONDON EN5 5UJ
TEL: 020 8446 5537

E-MAIL: INFO@WALKERMANAGEMENT.CO.UK

TITLE

PROPOSED ELEVATIONS

PROJECT

27 Randolph Street

CLIENT

CIRCLE 33 HOUSING / KIER

SCALE: AS IDENTIFIED
CAD FILE: -
DATE: 19.04.18
DRAWN BY: WM
CHECKED:

PROJECT NO. 3851	DRAWING NO. 3851/WM/02	REVISION R-3
---------------------	---------------------------	-----------------