

WARREN ST SIDE ELEVATION
AWNING IN CLOSED POSITION
SECTION AA

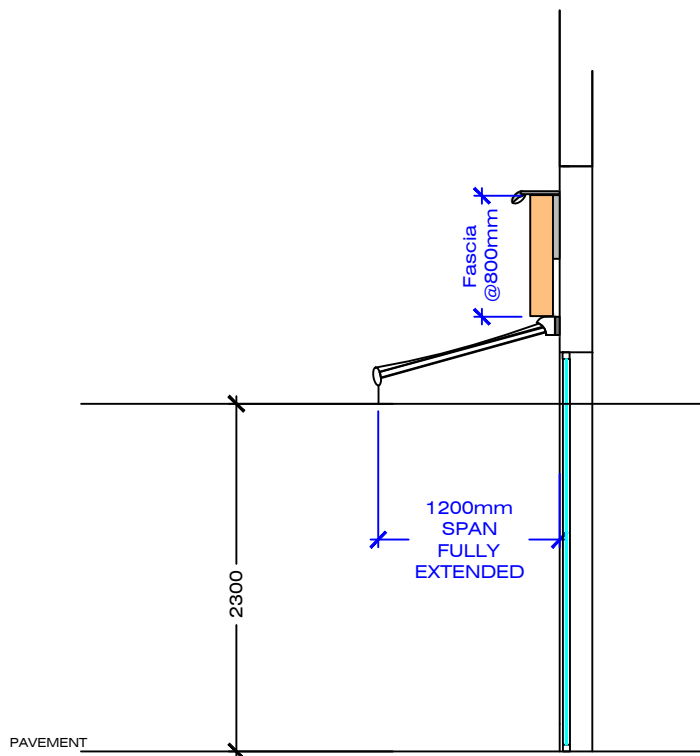

WARREN ST SIDE ELEVATION
AWNING IN FULLY EXTENDED POSITION
SECTION BB

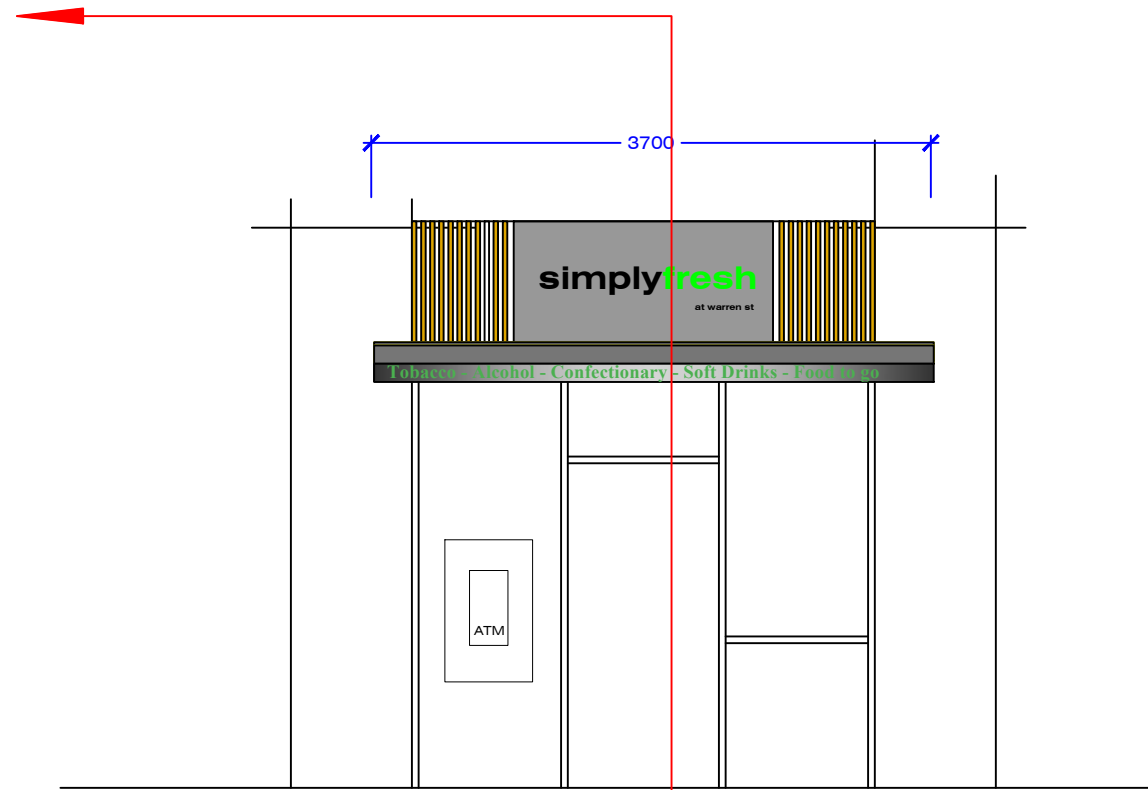

WARREN ST FRONT ELEVATION
AWNING IN CLOSED POSITION
SECTION AA

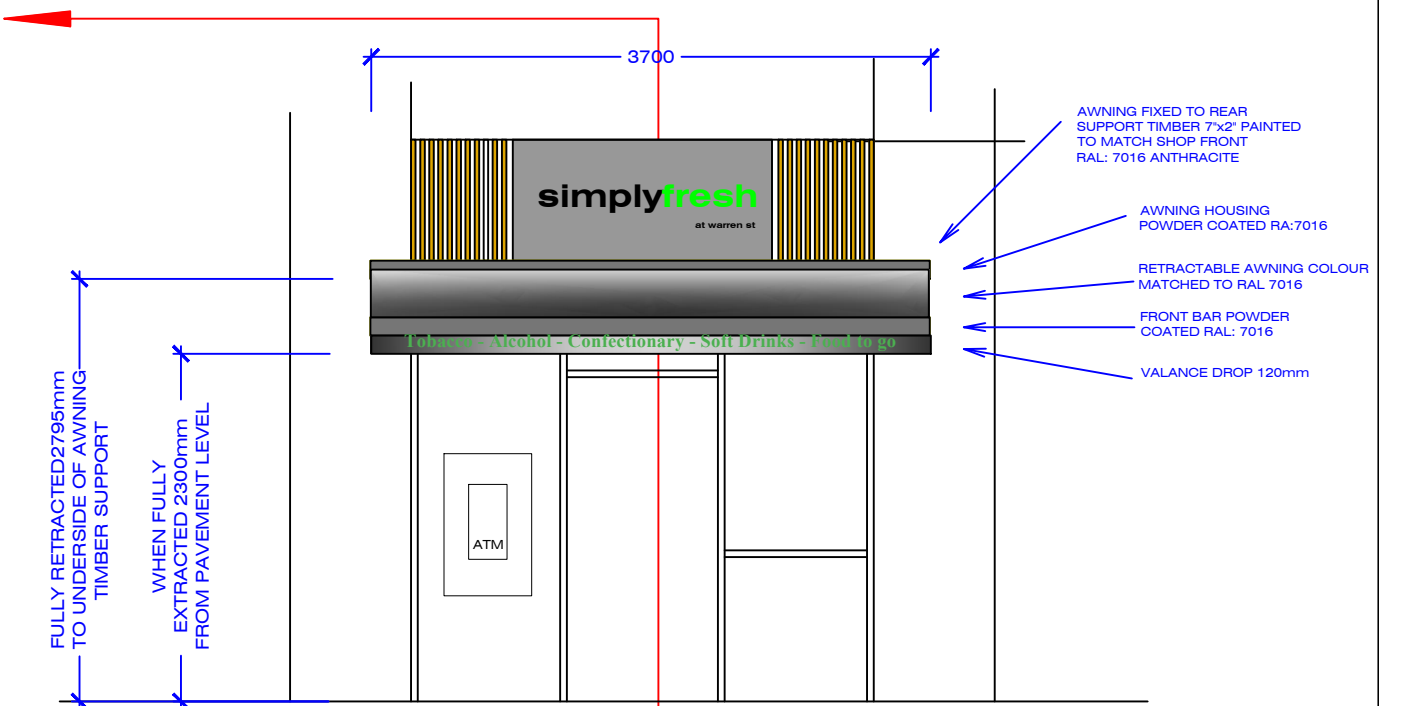

WARREN ST FRONT ELEVATION
AWNING IN FULLY EXTENDED POSITION
SECTION BB

Copyright:
This drawing and the design depicted thereon are the copyright of James Anthony Enterprises Ltd. All the drawings and dimensions to be checked and any discrepancies to be reported to James Anthony Enterprises Ltd prior to the commencement of works. Dimensions NOT to be scaled from drawing unless approved by James Anthony Enterprises Ltd. This plan is for shopfitting purposes only. Building and structural alterations will require the services of an architectural/structural engineer. It is the responsibility of the client to ensure all building regulations are met and planning permissions/landlord consent are obtained. All work to be carried out in accordance with the building regulations and the requirements of the local authority.

PROVISIONAL DRAWING
ALL DIMENSIONS MUST BE
CHECKED ON SITE

Client
Rohit Amipara
Warren Street
London N1

Drawing Number
08.03.2019 Ver: 02 Draft 01
WARREN STREET AWNING DETAIL
Scale
A3 @ 1:50
Date
08.03.2019

Drawn by
jae ltd
Revision: 25.03.2019
Version: 02.01

 **james anthony enterprises ltd**
Aranview, Wyatts Road, Chorleywood, Herts WD3 5TE
t: 01923 770 711