

Project-information

Project name:
24 Belsize Lane - Pre-Con

Contract number:
040918A

Contact:
Ismet

Date:
04/09/2018

Client
Contact:
Position:
Road
Town
County
Telephone:
Fax:
Mobile:
E-Mail:

Site **SLS Builders**
Contact: **Ismet**
Position: **Project Manager**
Road **24 Belsize Lane - Pre-Con**
Town **London NW3**
County
Telephone:
Fax:
Mobile:
E-Mail:

Contractor **Accelerated Drain Services**
Contact: **Martin Beattie**
Position: **Senior Surveyor**
Road **47 Suffolk Road**
Town **Barking**
County **Essex**
Telephone: **0208 594 7171**
Fax:
Mobile: **07531 239 372**
E-Mail: **info@accelerateddrainservices.co.uk**







Inspection report

Date: 04/09/2018	Job N°:	Weather: Dry	Operator: MB	section number: 1	PLR: UPSTREAM X
Present:	Vehicle:	Camera: XTI	Preset:	Cleaned:	Grade:

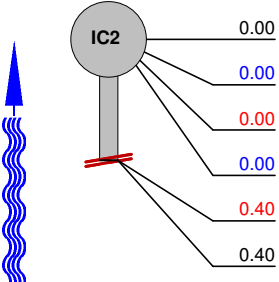
Road: Belsize Lane	Division:	start MH: IC2
Place: 24	District:	end MH: UPSTREAM
Location:	Tape No.:	Total length: 0.4 m

Purpose: Asset condition	Shape/Size: Circular 100
Use: Combined	Material: CLAY Pipe length:
Catchment:	Lining:
	Category:

Comment:
 Location details:

1:25	position	code	observation	grade	
/ Invert level: 117CM /					
	0.00	ST	Start of Survey	(Misc) 0	
	0.00	WL	Water level, 0 % height/diameter	(Serv) 0	
	0.00	CC	Circumferential Crack, from 03 to 08 o'clock	(Struct) 2	
	0.00	LU	Line of Sewer deviates up	(Serv) 0	
	0.40	X	Collapsed Pipe, 95 % cross-sectional area loss	(Struct) 5	
	0.40	SA	Survey abandoned	(Misc) 0	
					
					
Structural Defects			Constructional Features		
Service Defects			Miscellaneous Features		

Inspection photos

Place:
24

Road:
Belsize Lane

Date:
04/09/2018

section number:
1

PLR:
UPSTREAM X



Photo: 1_1a
0m, Start of Survey



Photo: 3_3a
0m, Circumferential Crack, from 03 to 08 o'clock



Photo: 4_4a
0m, Line of Sewer deviates up



Photo: 5_5a
0.4m, Collapsed Pipe, 95 % cross-sectional area loss

Inspection photos

Place:
24

Road:
Belsize Lane

Date:
04/09/2018

section number:
1

PLR:
UPSTREAM X



Photo: 6_6a
0.4m, Survey abandoned

Inspection report

Date: 04/09/2018	Job N°:	Weather: Dry	Operator: MB	section number: 2	PLR: SPUR 1 X
Present:	Vehicle:	Camera: XTI	Preset:	Cleaned:	Grade:

Road: Belsize Lane	Division:	start MH: IC2
Place: 24	District:	end MH: SPUR 1
Location:	Tape No.:	Total length: 0.2 m

Purpose: Asset condition	Shape/Size: Circular 100
Use: Combined	Material: CLAY Pipe length:
Catchment:	Lining:
	Category:

Comment:
 Location details:

1:25	position	code	observation	grade	
	0.00	ST	Start of Survey	(Misc) 0	 -0000.0 0 m //
	0.00	WL	Water level, 0 % height/diameter	(Serv) 0	
	0.00	LR	Line of Sewer deviates right	(Serv) 0	 -0000.0 0 m //
	0.20	CN	Connection, at 12 o'clock, dia 100 mm, Remark: SVP INLET	(Constr) 0	
	0.20	FH	Finish Survey	(Misc) 0	
					 -0000.2 0.2 m //
					 -0000.2 0.2 m //

Structural Defects	Constructional Features
Service Defects	Miscellaneous Features

Inspection photos

Place:
24

Road:
Belsize Lane

Date:
04/09/2018

section number:
2

PLR:
SPUR 1 X

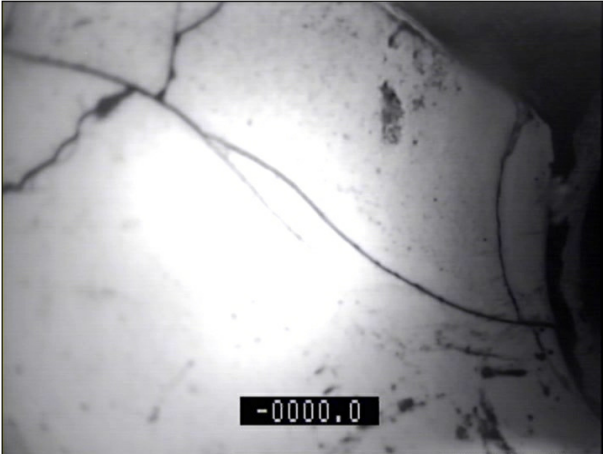

Photo: 7_1a
0m, Start of Survey

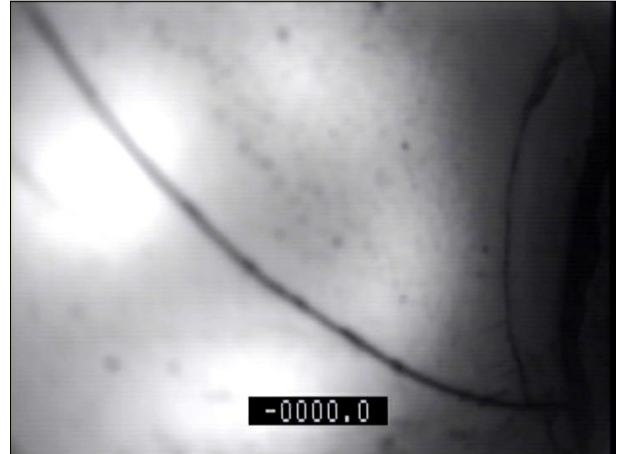

Photo: 9_3a
0m, Line of Sewer deviates right

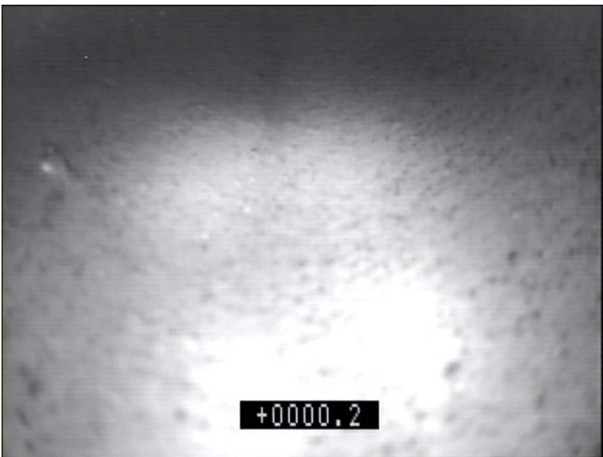

Photo: 10_4a
0.2m, Connection, at 12 o'clock, dia 100 mm, Remark: SVP
INLET

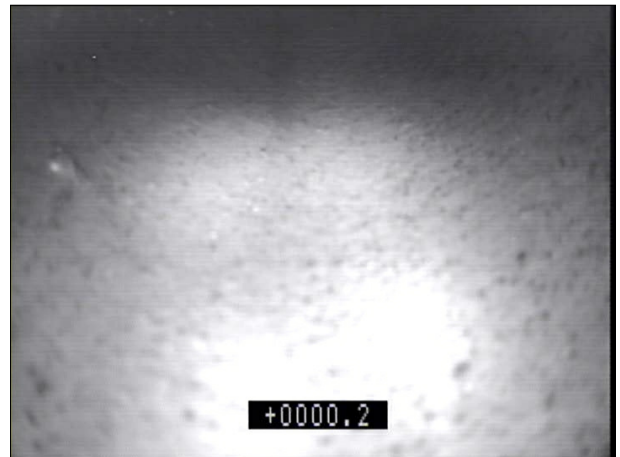

Photo: 11_5a
0.2m, Finish Survey





Inspection report

Date: 04/09/2018	Job N°:	Weather: Dry	Operator: MB	section number: 3	PLR: IC2 X
Present:	Vehicle:	Camera: XTI	Preset:	Cleaned:	Grade:

Road: Belsize Lane	Division:	start MH: IC2
Place: 24	District:	end MH: IC1/INT
Location:	Tape No.:	Total length: 12 m

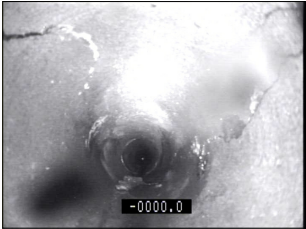
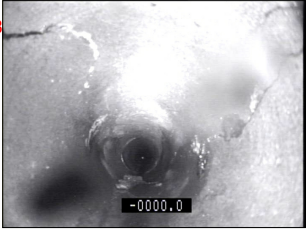
Purpose: Asset condition	Shape/Size: Circular 100
Use: Combined	Material: CLAY Pipe length:
Catchment:	Lining:
	Category:

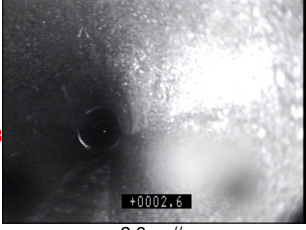
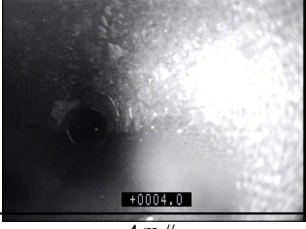
Comment:
Location details:

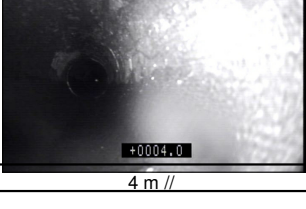
1:100	position	code	observation	grade	
	0.00	ST	Start of Survey	(Misc) 0	
	0.00	WL	Water level, 0 % height/diameter	(Serv) 0	
	0.00	FL	Longitudinal Fracture at 10 o'clock	(Struct) 3	
	0.00	FL	Longitudinal Fracture at 03 o'clock	(Struct) 3	
	2.60	GP	General Condition photograph	(Misc) 0	
	4.00	GP	General Condition photograph	(Misc) 0	
	4.50	CC	Circumferential Crack, from 10 to 02 o'clock	(Struct) 2	
	6.70	JDM	Joint displaced. Medium	(Struct) 1	
	9.90	GP	General Condition photograph	(Misc) 0	
	10.40	FC	Circumferential Fracture, from 03 to 09 o'clock	(Struct) 3	
	12.00	MH	Manhole Remark: IC1/INT	(Constr) 0	
					2.6 m //
					4 m //

Structural Defects

Constructional Features

Service Defects

Miscellaneous Features

Inspection photos

Place:
24

Road:
Belsize Lane

Date:
04/09/2018

section number:
3

PLR:
IC2 X



Photo: 12_1a
0m, Start of Survey



Photo: 14_3a
0m, Longitudinal Fracture at 10 o'clock

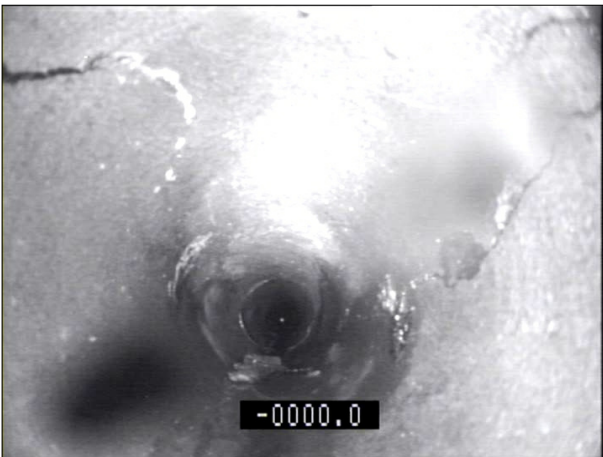

Photo: 15_4a
0m, Longitudinal Fracture at 03 o'clock

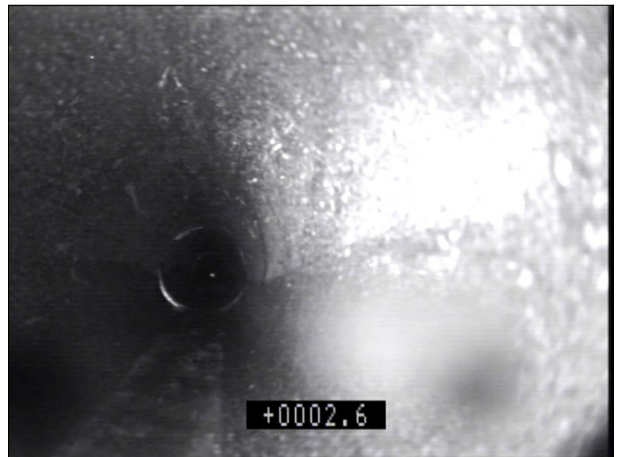

Photo: 16_5a
2.6m, General Condition photograph

Inspection photos

Place:
24

Road:
Belsize Lane

Date:
04/09/2018

section number:
3

PLR:
IC2 X

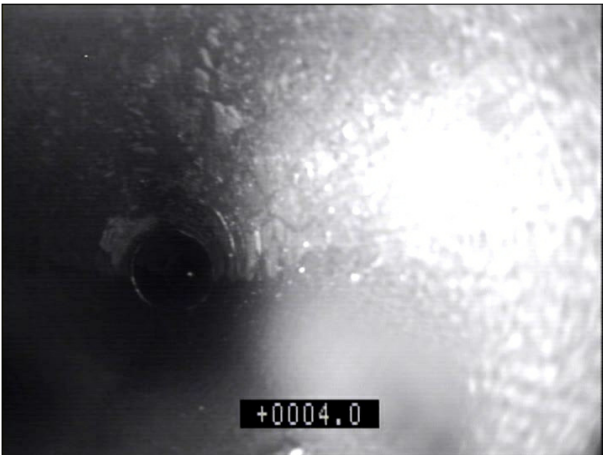

Photo: 17_6a
4m, General Condition photograph



Photo: 18_7a
4.5m, Circumferential Crack, from 10 to 02 o'clock

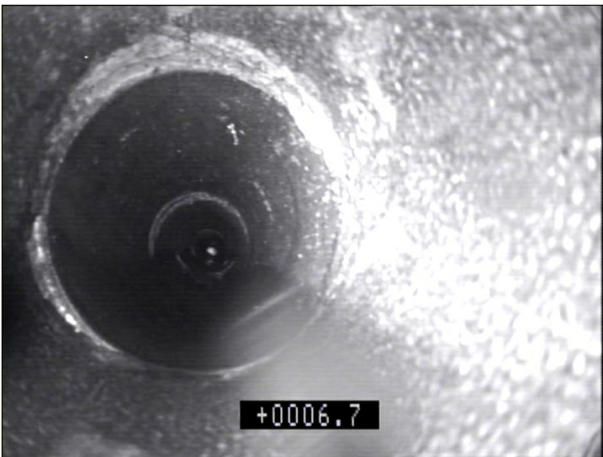

Photo: 19_8a
6.7m, Joint displaced. Medium



Photo: 20_9a
9.9m, General Condition photograph

Inspection photos

Place:
24

Road:
Belsize Lane

Date:
04/09/2018

section number:
3

PLR:
IC2 X



Photo: 21_10a
10.4m, Circumferential Fracture, from 03 to 09 o'clock



Photo: 22_11a
12m, Manhole Remark: IC1/INT