

1 PROPOSED GROUND FLOOR PLAN_
SCALE 1:100 @ A3

NOTES

Project		7 ASMARA ROAD, NW2 3SS		Client		BR	
Area		MAIN HOUSE					
Description		PROPOSED GROUND FLOOR PLAN					
Project No.	Date	Scale	Drawing No.	CAD File No.	Revision	Drawn by	
1810~BSR	12/18	1:100@A3	GA-PR-PL-01		-	C EC	

Contractors must verify all dimensions on site before any works are commenced.
This drawing remains the property of TWINNING DESIGN LLP and may not be reproduced in any way without prior consent.



TWINNING DESIGN LLP
71-75 Shelton Street
London WC2H 9JQ
T: +44 (0) 20 7267 7517
E: studio@twinningdesign.com
W: twinningdesign.com

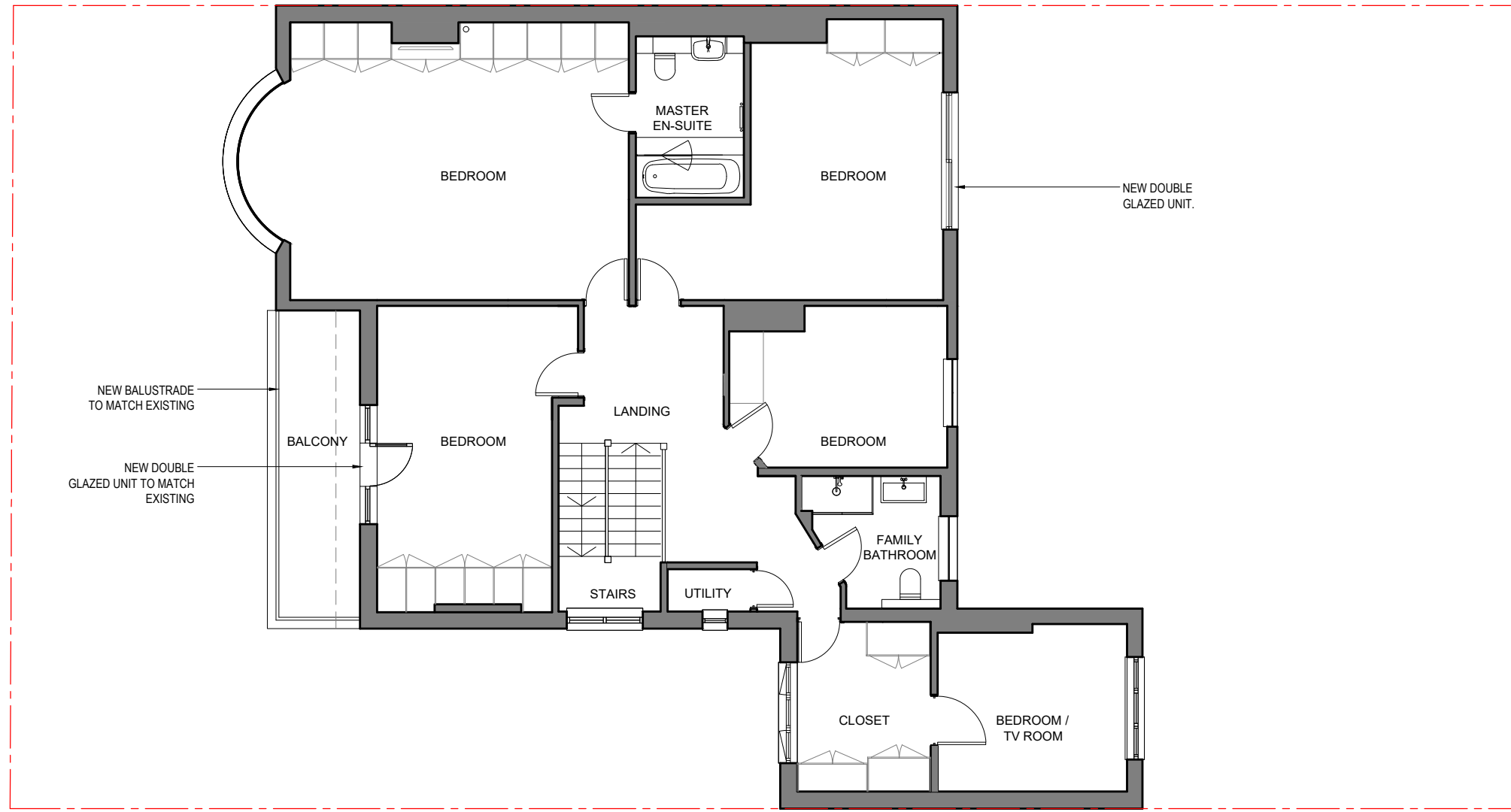

NEW BALUSTRADE
TO MATCH EXISTING

NEW DOUBLE
GLAZED UNIT TO MATCH
EXISTING

NEW DOUBLE
GLAZED UNIT.

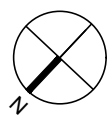

EXISTING WALLS

NEW WALLS

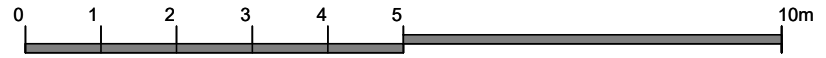

1 PROPOSED FIRST FLOOR PLAN_
SCALE 1:100 @ A3

NOTES

Contractors must verify all dimensions on site before any works are commenced.
This drawing remains the property of TWINNING DESIGN LLP and may not be reproduced in any way without prior consent.

Project		7 ASMARA ROAD, NW2 3SS		Client		BR	
Area		MAIN HOUSE					
Description		PROPOSED FIRST FLOOR PLAN					
Project No.	Date	Scale	Drawing No.	CAD File No.	Revision	Drawn by	
1810~BSR	12/18	1:100@A3	GA-PR-PL-02	-	B	EC	



TWINNING DESIGN LLP
71-75 Shelton Street
London WC2H 9JQ
T: +44 (0) 20 7267 7517
E: studio@twinningdesign.com
W: twinningdesign.com

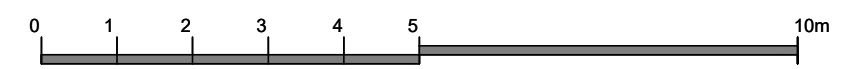
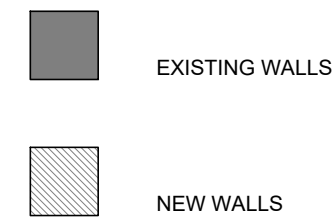
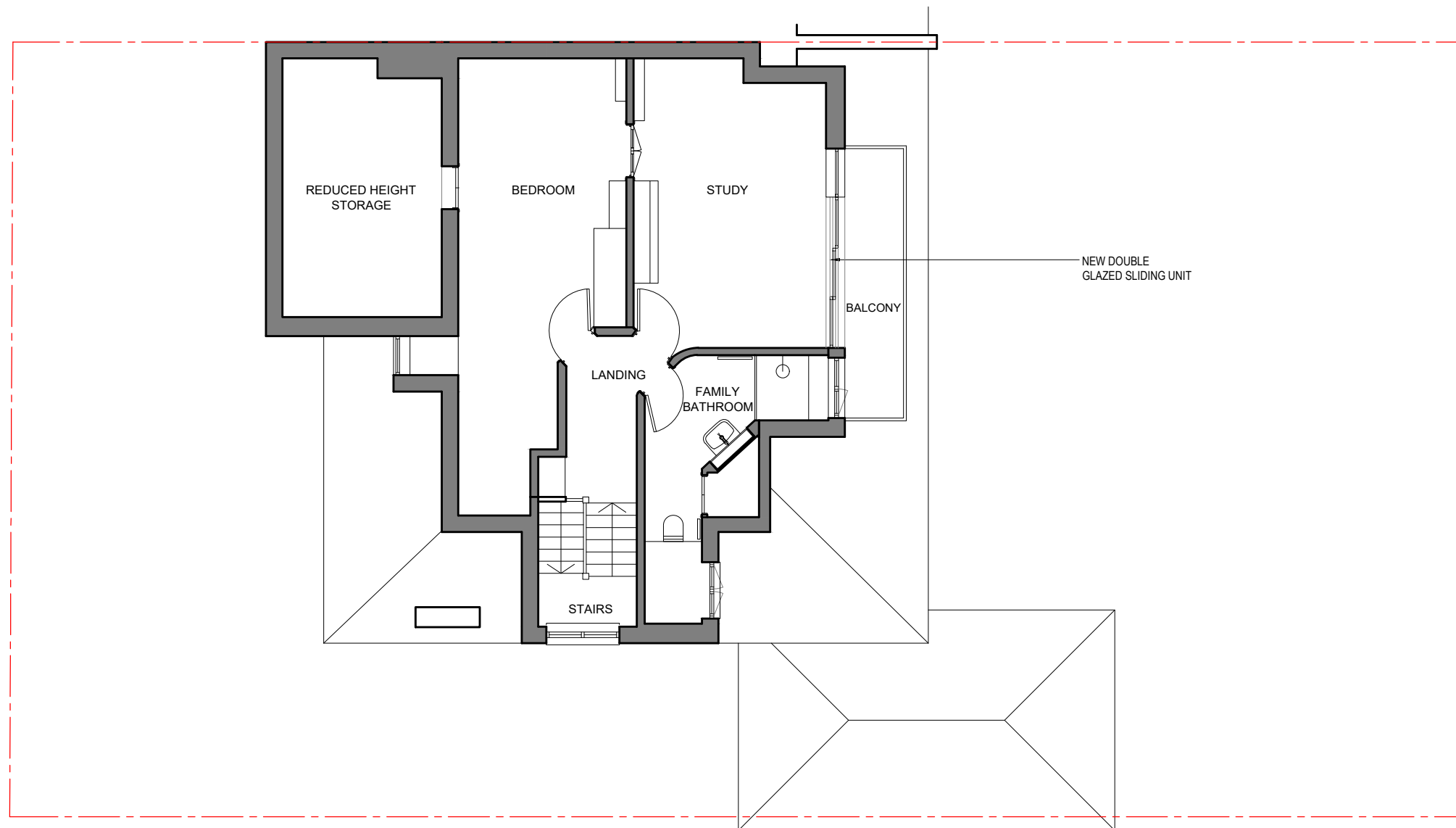

1 PROPOSED SECOND FLOOR PLAN_
SCALE 1:100 @ A3

NOTES



TWINNING DESIGN LLP
71-75 Shelton Street
London WC2H 9JQ
T: +44 (0) 20 7267 7517
E: studio@twinningdesign.com
W: twinningdesign.com

Project		7 ASMARA ROAD, NW2 3SS		Client		BR	
Area		MAIN HOUSE					
Description		PROPOSED SECOND FLOOR PLAN					
Project No.	Date	Scale	Drawing No.	CAD File No.	Revision	Drawn by	
1810~BSR	12/18	1:100@A3	GA-PR-PL-03		-	B EC	

Contractors must verify all dimensions on site before any works are commenced.
This drawing remains the property of TWINNING DESIGN LLP and may not be reproduced in any way without prior consent.



1 PROPOSED FRONT ELEVATION_
SCALE 1:100 @ A3



NOTES

Contractors must verify all dimensions on site before any works are commenced.
This drawing remains the property of TWINNING DESIGN LLP and may not be reproduced in any way without prior consent.

Project		7 ASMARA ROAD, NW2 3SS		Client		BR	
Area		MAIN HOUSE					
Description		PROPOSED FRONT ELEVATION					
Project No.	Date	Scale	Drawing No.	CAD File No.	Revision	Drawn by	
1810~BSR	12/18	1:100@A3	GA-PR-EL-01		-	F EC	



TWINNING DESIGN LLP
71-75 Shelton Street
London WC2H 9JQ
T: +44 (0) 20 7267 7517
E: studio@twinningdesign.com
W: twinningdesign.com



1 PROPOSED SIDE ELEVATION_
SCALE 1:100 @ A3



 TWINNING DESIGN LLP 71-75 Shelton Street London WC2H 9JQ T: +44 (0) 20 7267 7517 E: studio@twinningdesign.com W: twinningdesign.com	NOTES	Project		7 ASMARA ROAD, NW2 3SS		Client		BR		Contractors must verify all dimensions on site before any works are commenced. This drawing remains the property of TWINNING DESIGN LLP and may not be reproduced in any way without prior consent.
		Area		MAIN HOUSE		Description		PROPOSED SIDE ELEVATION		
		Project No.	Date	Scale	Drawing No.	CAD File No.	Revision	Drawn by		
		1810~BSR	12/18	1:100@A3	GA-PR-EL-02		-	B	EC	



1 PROPOSED BACK ELEVATION_
SCALE 1:100 @ A3



NOTES

Project		7 ASMARA ROAD, NW2 3SS		Client			BR
Area		MAIN HOUSE					
Description		PROPOSED BACK ELEVATION					
Project No.	Date	Scale	Drawing No.	CAD File No.	Revision	Drawn by	
1810~BSR	12/18	1:100@A3	GA-PR-EL-03		-	B	EC

Contractors must verify all dimensions on site before any works are commenced.
This drawing remains the property of TWINNING DESIGN LLP and may not be reproduced in any way without prior consent.

TWINNING DESIGN LLP
71-75 Shelton Street
London WC2H 9JQ
T: +44 (0) 20 7267 7517
E: studio@twinningdesign.com
W: twinningdesign.com