

Infill panels to either side of pod to be scribed around dado-rail and skirting

Dark grey spray laquered double pivot/slide doors to kitchen

Feature high quality plywood face by joinery specialist

Dark grey spray laquered sliding door to shower room

Pod enclosure stepped away from perimeter walls and ceiling

Infill panels to either side of pod to be scribed around dado-rail and skirting

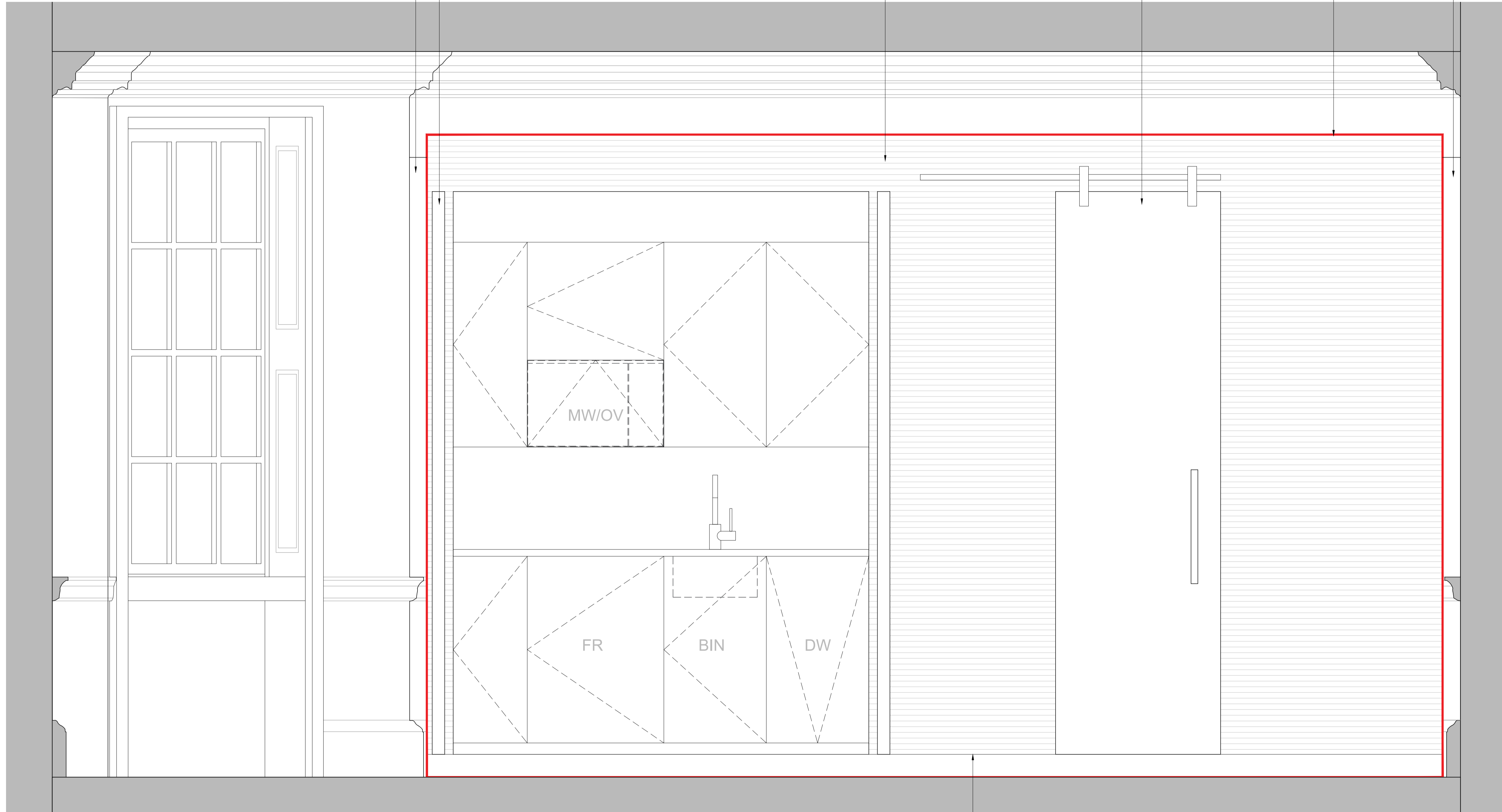

01 Typical Kitchen/Shower Pod Front Elevation  
Scale 1:10@A1 1:20@A3

Notes

- Dimensions are in millimeters unless stated otherwise.
- Levels are in metres above AOD unless stated otherwise.
- All drawings to be read in conjunction with relevant specifications, all relevant engineers and specialists' drawings and specifications + any other documents as specified by Thirdway Architecture.
- Report any discrepancies in writing to Thirdway Architecture.
- All dimensions are subject to site survey and are to be verified on site by the contractor before proceeding.

© Thirdway Architecture Ltd

General Notes

1. Lightweight timber pod construction to be built insitu. Offsite fabrication not possible due to access constraints
2. Feature high quality birch plywood face and sliding door to be fixed to face of pod, supplied and installed by joinery specialist
3. Pod walls to offset from existing perimeter walls to avoid contact and maintain a minimal gap
4. Infill panels to either side of pod to be scribed around dado-rail and skirting
5. Floor boards below pod area are generally in good condition. Floor boards to be lifted and used to replace ones that are damaged within the apartment as necessary
6. Refer to M&E drawings for service runs

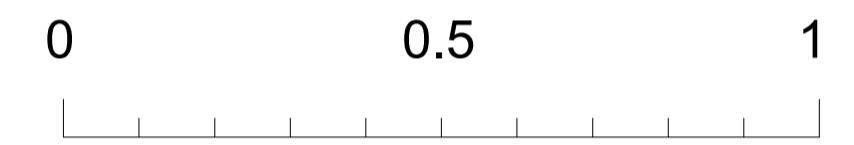

Scale bar 1:10@A1 1:20@A3

Rev.	Date	Description
-	02/05/19	ISSUE FOR PLANNING

Key

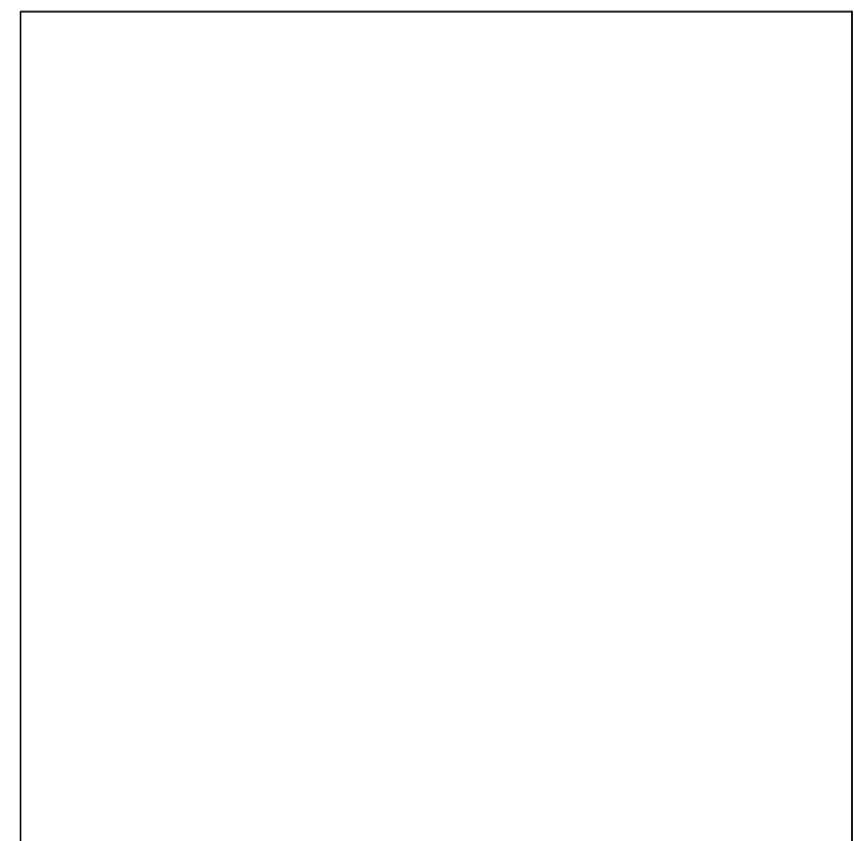

Project  
20-22 Theobalds Road

Client  
Ferglen Properties Ltd.

Drawing Title  
Typical Kitchen/Shower Pod Elevation

Scale @ A1 1:10      Scale @ A3 1:20



Morelands 5-23 Old Street London EC1V9HL      www.thirdwayarchitecture.com      020 7054 1145

Number 032-TWA-XX-XX-DR-AX-72012      Revision -