

Notes

- Dimensions are in millimeters unless stated otherwise.
- Levels are in metres above AOD unless stated otherwise.
- All drawings to be read in conjunction with relevant specifications, all relevant engineers and specialists' drawings and specifications + any other documents as specified by Thirdway Architecture.
- Report any discrepancies in writing to Thirdway Architecture.
- All dimensions are subject to site survey and are to be verified on site by the contractor before proceeding.

© Thirdway Architecture Ltd

General Notes

- Existing doors to vaults to be replaced with new secure steel doors, painted 'Moss Green' RAL 6005

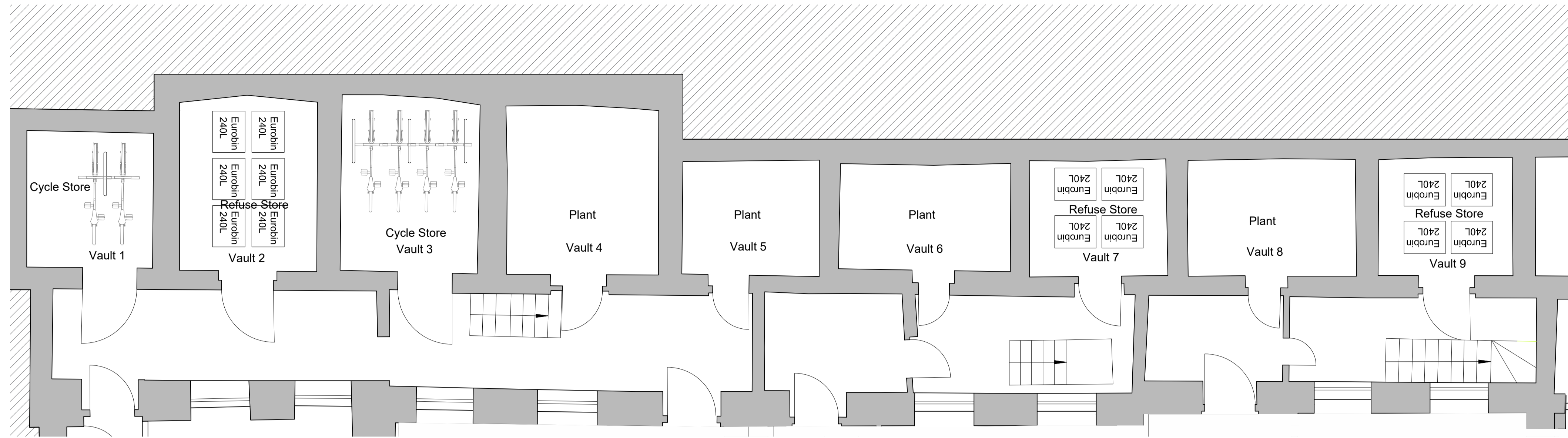

01 Basement Lightwell Plan

Scale 1:50@A1 1:100@A3

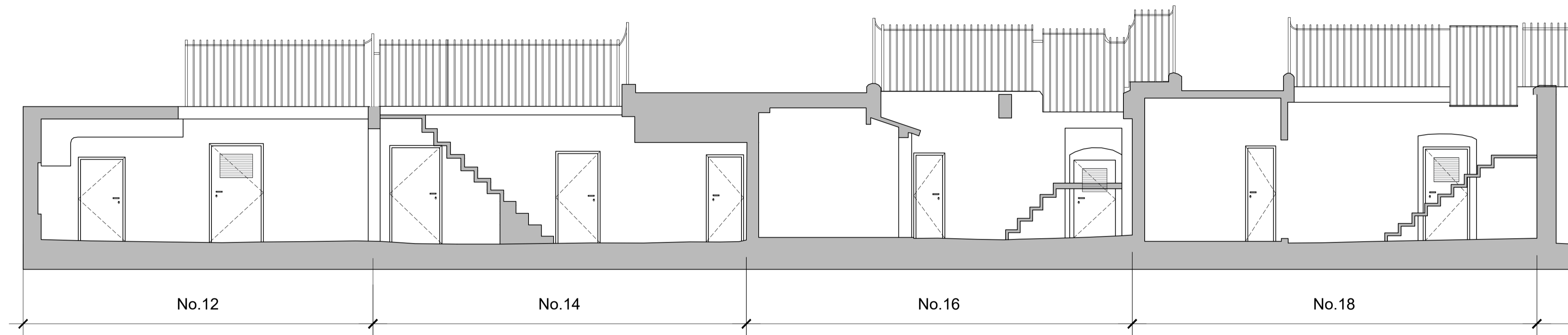

02 Section AA Through Lightwell

Scale 1:50@A1 1:100@A3

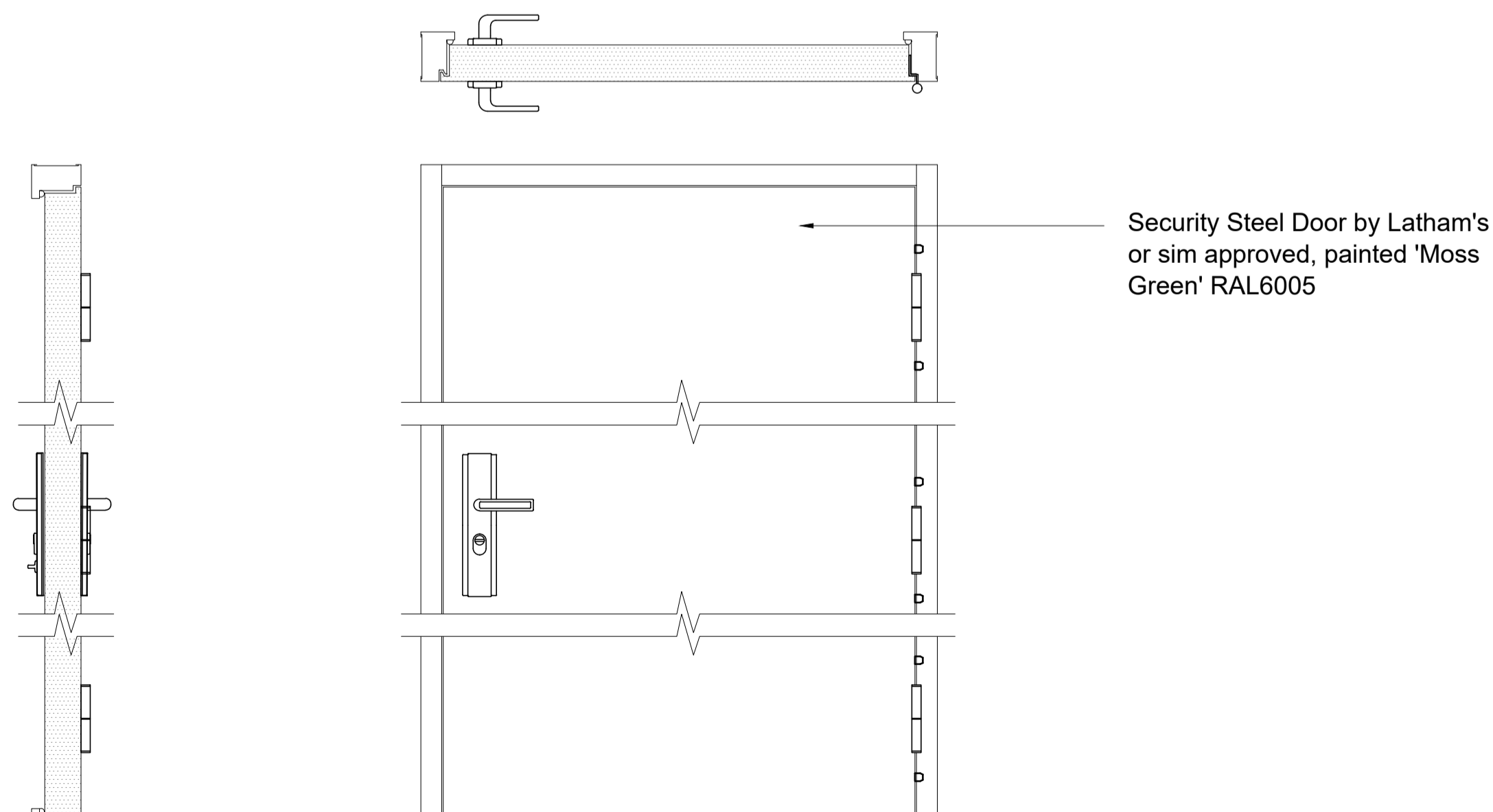

03 Typical Steel Door Details

Scale 1:10@A1 1:20@A3

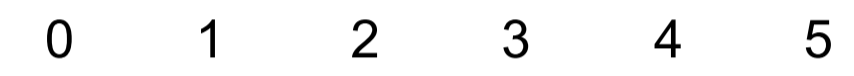

Scale bar 1:50@A1 1:100@A3

Rev.	Date	Description
-	02/05/19	ISSUE FOR PLANNING

Key

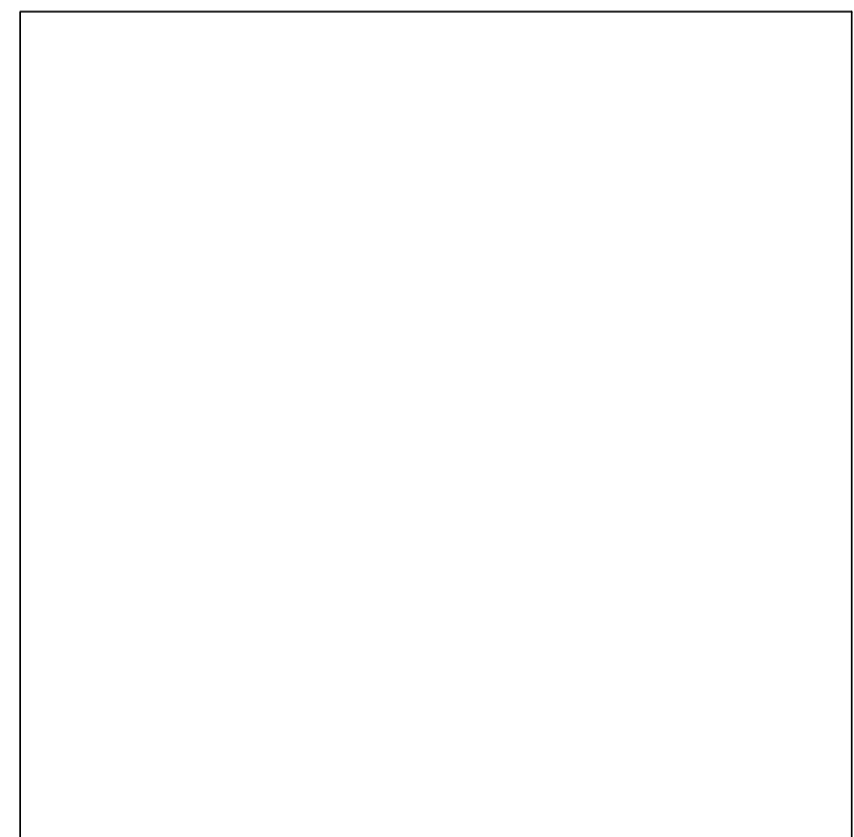

Project  
12-18 Theobalds Road

Client  
Fenglen Properties Ltd.

Drawing Title  
Lightwell Vault Doors

Scale @ A1  
1:50

Scale @ A3  
1:100



Morelands 5-23 Old Street London EC1V9HL www.thirdwayarchitecture.com 020 7054 1145

Number  
017-TWA-XX-XX-DR-AR-31010

Revision  
-