Imperial Hotel

Existing Elevation - South West

IMPERIAL LONDON HOTELS

cube_design

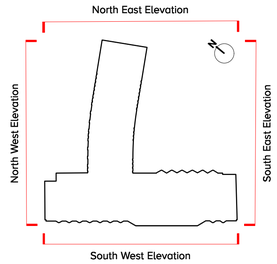

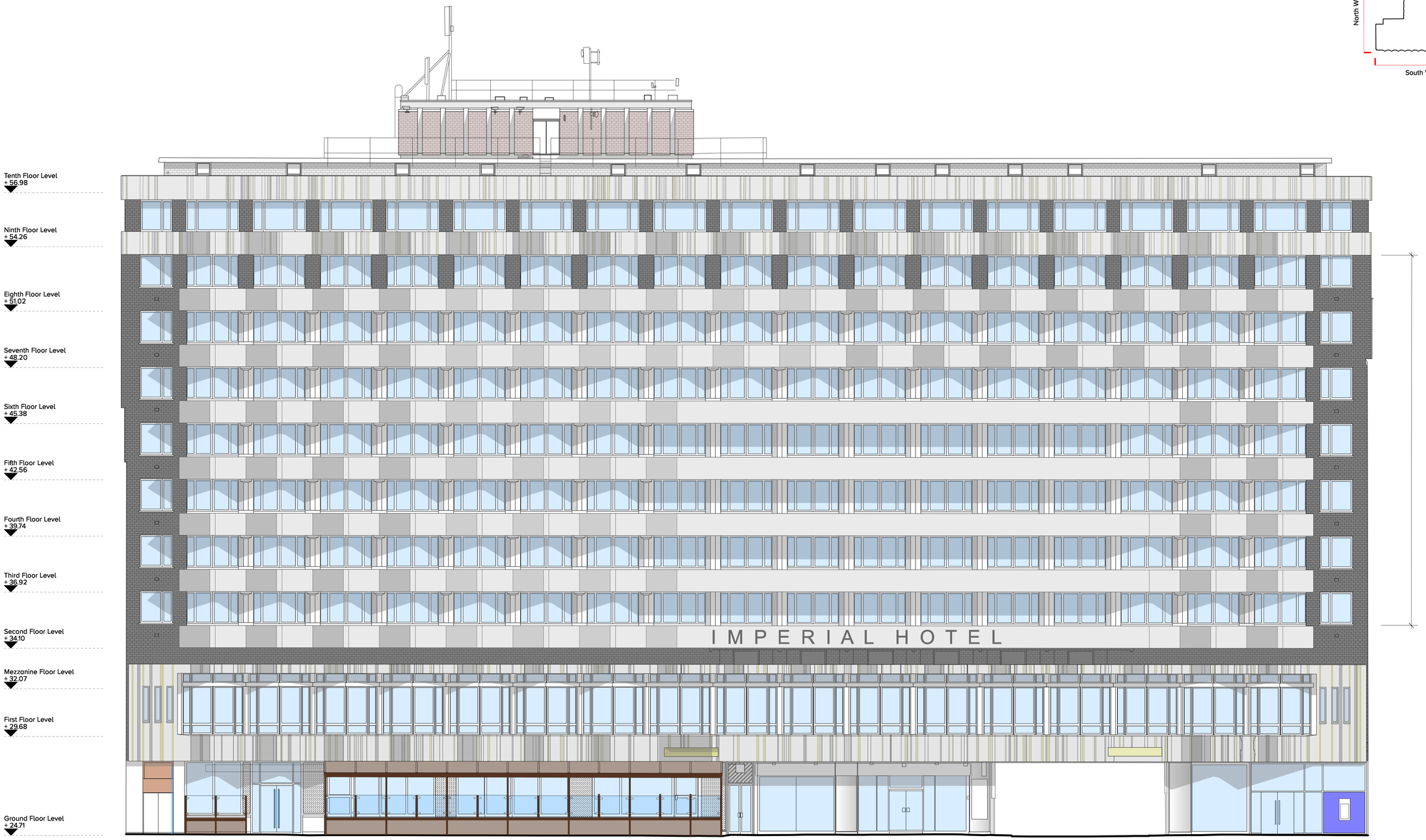

Sources:

Survey supplied my Maltby Surveys. Original elevation data received April 2018, with updates October 2018 and March 2019.

0 2 4 6 8m

PLANNING

Revisions: A LGB JLS 26/04/19 Planning Issue.

scale	1:100 @ A1	**date**	15/03/2019	**1289 - P1028 - A**
drawn	LGB	**checked**	JLS	

www.cube-designltd.co.uk T: 01425 481 999

cube_design ©