

This drawing is to be read in conjunction with the Architect's specification, bills of quantities / schedules, structural, mechanical & electrical drawings and all discrepancies are to be reported to the architect.

revision / date / amendments	
A / 02/03/18	<ul style="list-style-type: none">- First Issue1. AHU + Attenuator for KOKO stage and auditorium shown indicatively.2. Indicative rigging/ space frame shown.
B / 23/03/18	<ul style="list-style-type: none">1. Tender Addendum (1). Indication of 4 post truss fixed at stage level for integrated automatic retractable acoustic baffles and integrated lighting rig.2. Tender Addendum (2). New AHU + Attenuator over stage to be hung to existing relocated secondary beams in Flytower.
C / 01/06/18	<p>Listed Building Application</p> <ul style="list-style-type: none">1. Indication of 4 post truss fixed at stage level for integrated automatic retractable acoustic baffles and integrated lighting rig.2. New AHU + Attenuator over stage to be hung to existing relocated secondary beams in Flytower.

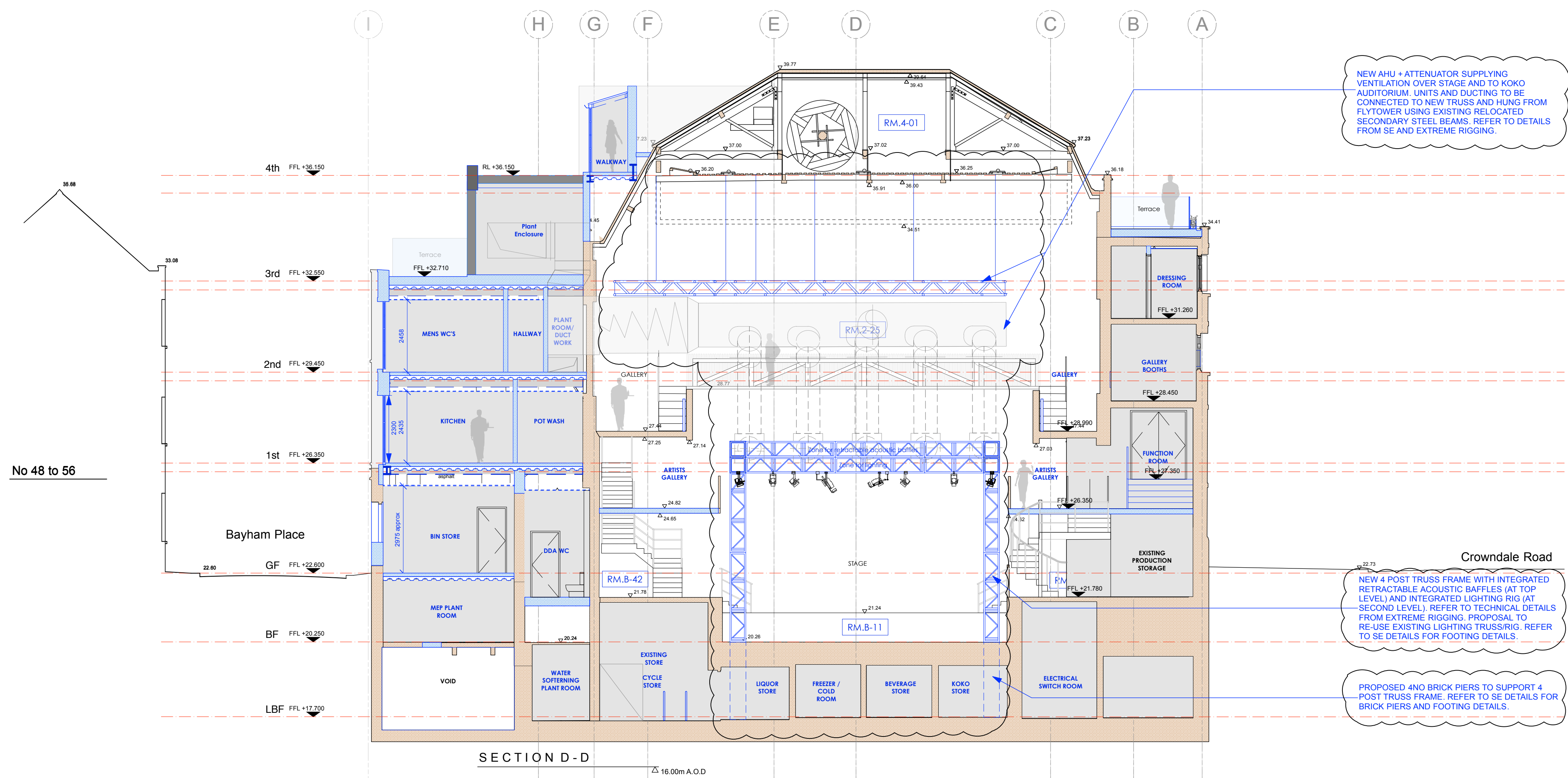

01.06.18

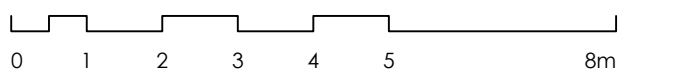

Archer Humphries Architects

Basement
Central House
142 Central Street
London, United Kingdom
EC1V 8AR
T : +44 (0) 20 7251 8555

project title KOKO + Hope & Anchor + Bayham Place Camden, London		
drawing title Proposed Section DD	scale 1:100 @A1 drawn FR/PC	date 18.05.17 checked DA
drawing number AHA/ KKC / PR /303	revision C	