

GROUND FLOOR PLAN ALL EXISTING UNLESS STATED NEW

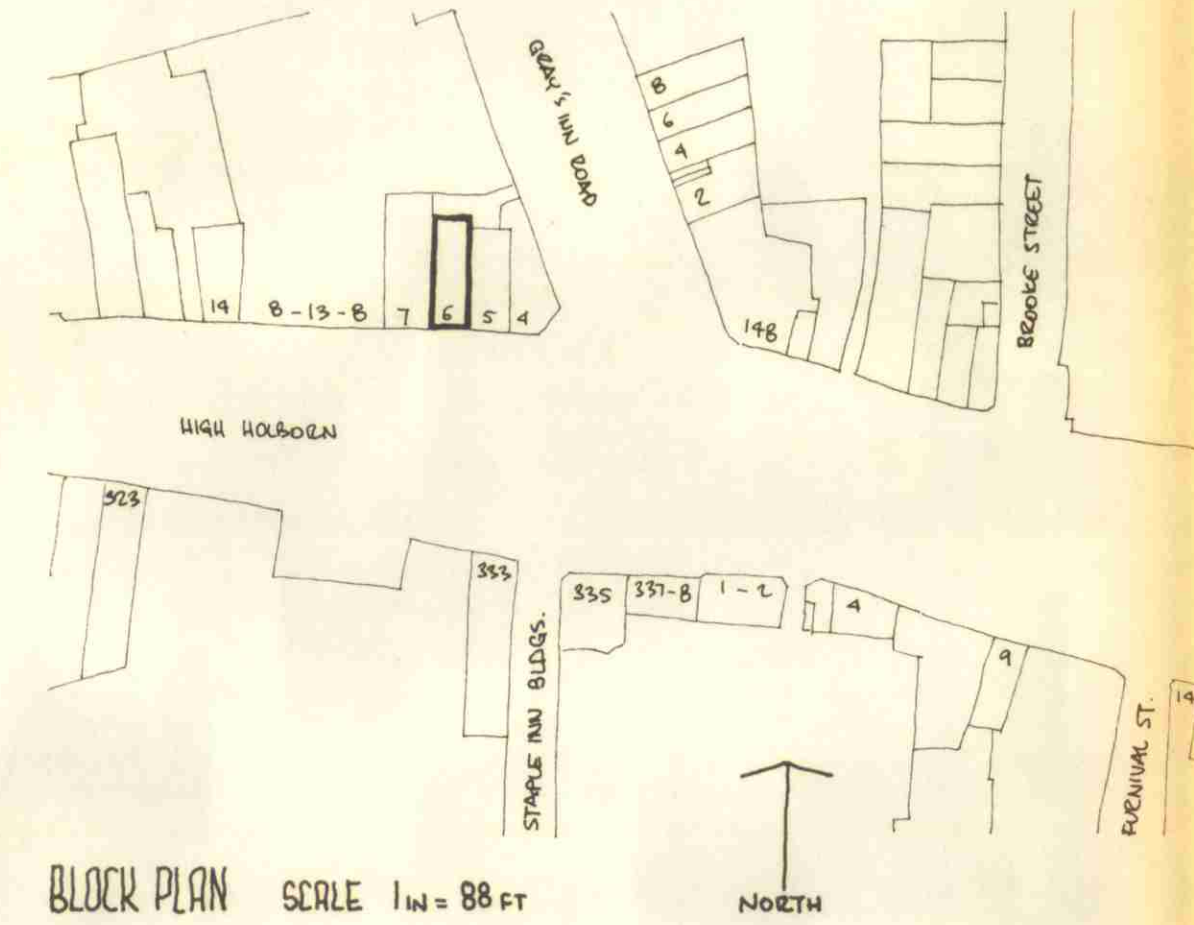

BLOCK PLAN SCALE 1 IN = 88 FT



SECTION

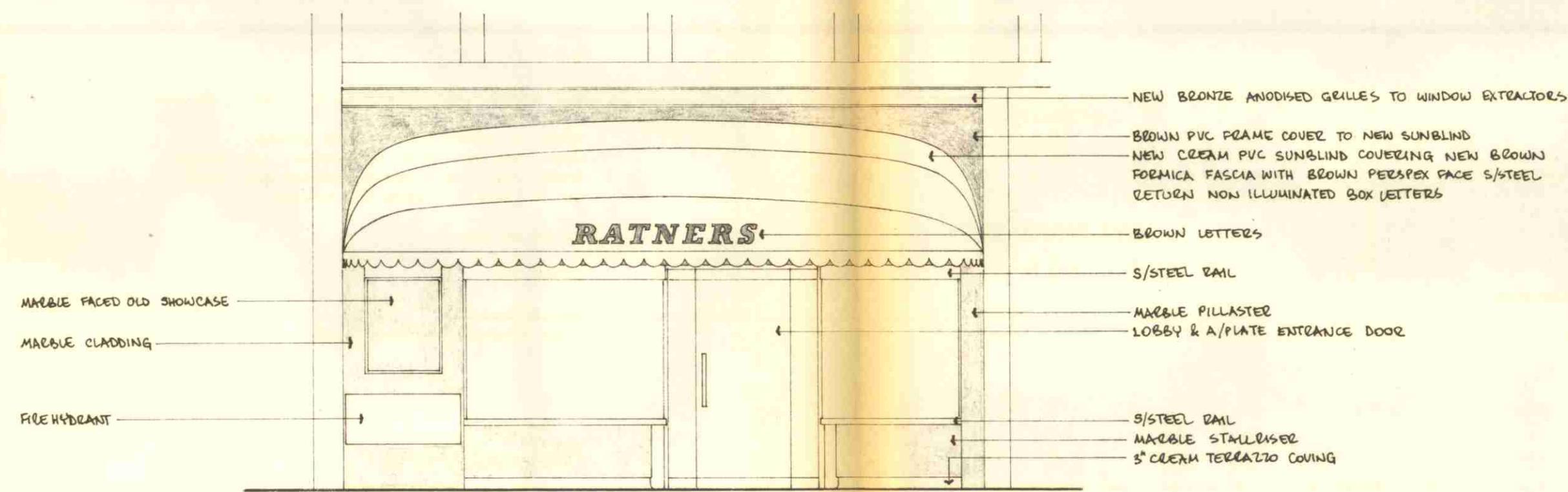

PROPOSED ELEVATION ALL EXISTING UNLESS STATED NEW

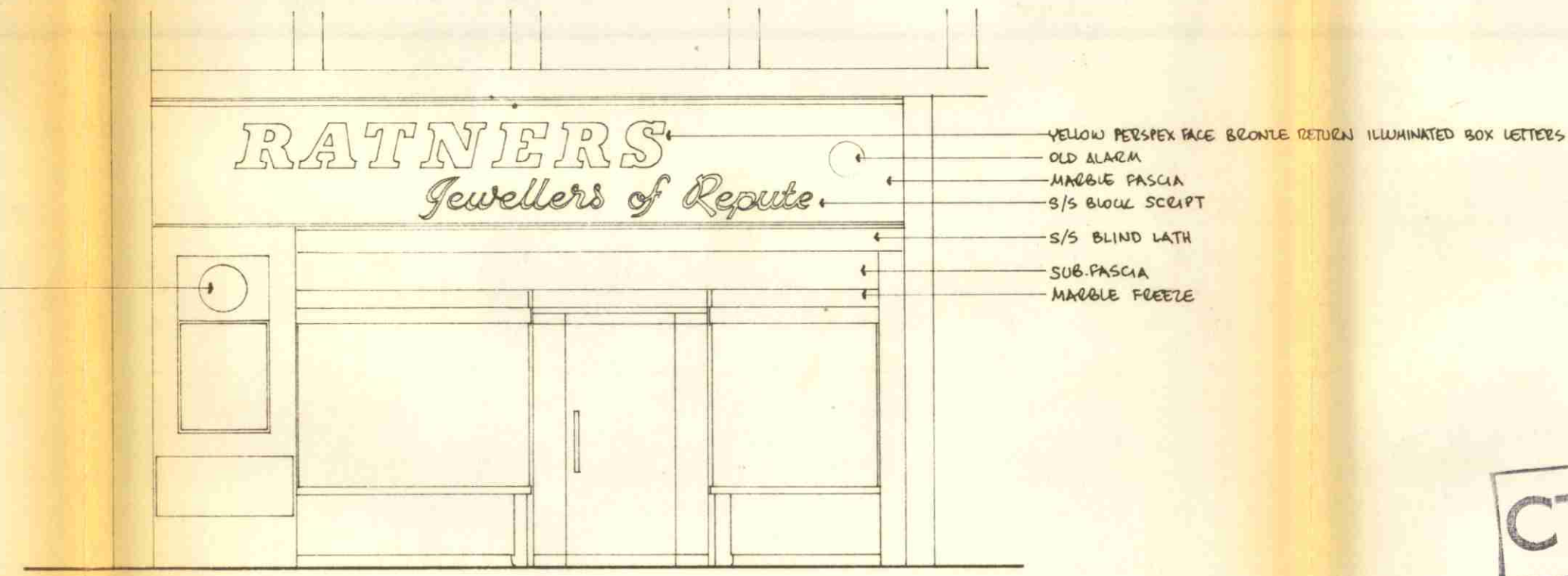

EXISTING ELEVATION

PROPOSED: NEW SUNBLIND AND FASCIA
 SITE: 6 HIGH HOLBORN, LONDON W1
 FOR: RATNERS (Jewellers) LTD

LONDON BOROUGH OF CAMDEN
 TOWN AND COUNTRY PLANNING ACTS
 - 8 JUL 1981
 PLANS APPROVED
 NOT APPROVED
 ON BEHALF OF THE COUNCIL

CTP/N16/19/D/32474

RATNERS (Jewellers) LTD
 SHOPFITTING DEPARTMENT
 62 HEATH Gdns, TWICKENHAM TW1 4LZ
 PHONE: 01 - 892 3728

DRAWN BY: A.K. DATE: 29/09/81
 SCALE: 1/4 IN = 1 FT DWG NO: 9289

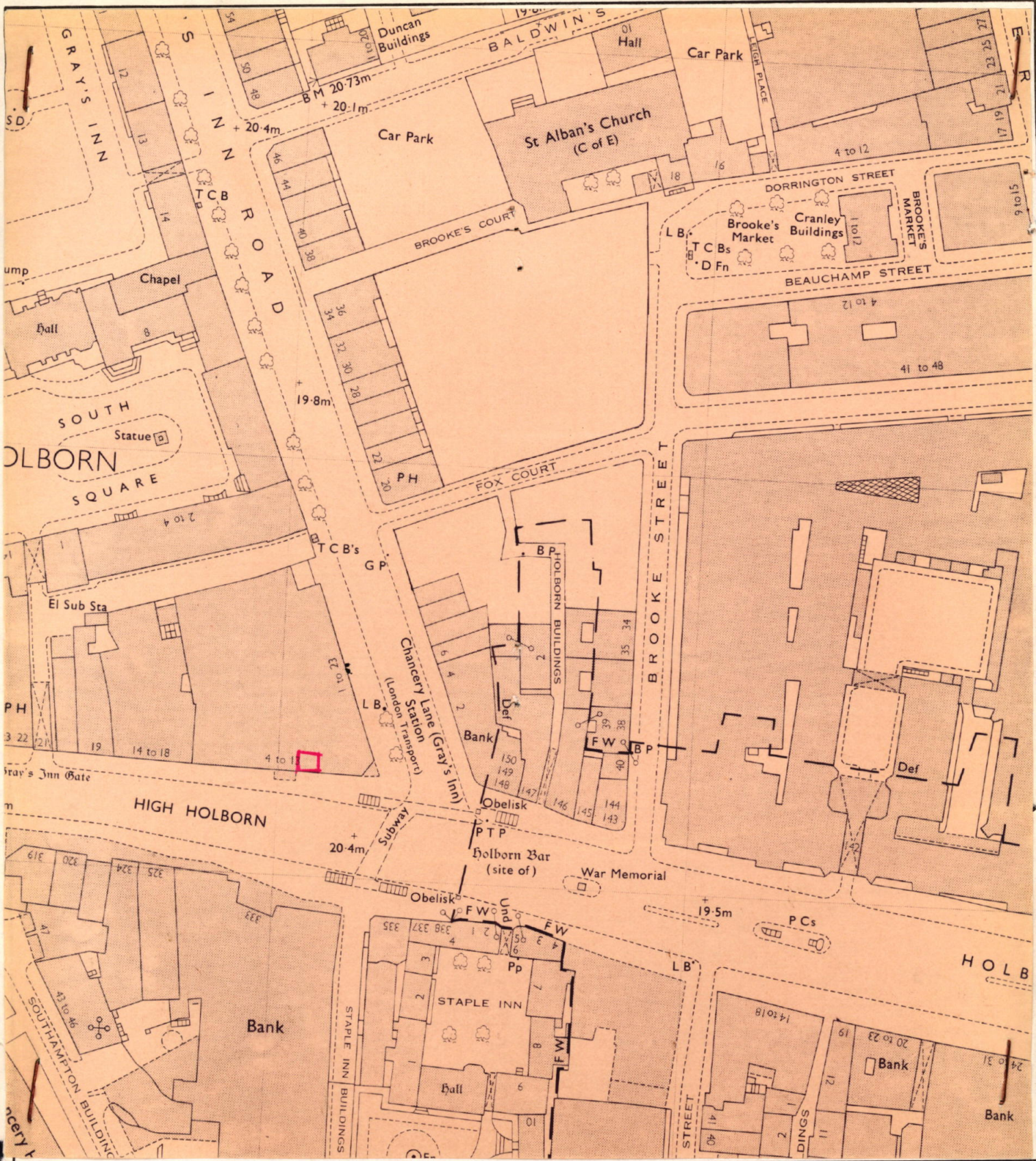

London Borough of Camden
Town and Country Planning Act 1971 (sections 36 & 37)
APPLICATION DATED

Premises *6 High Holborn, W1*
 Verged *R&D* above

Scale *1:1250*

