

- FITTINGS:**
- A. Concord Chorus Directional Downlight, White slot trim Ref: 16678
  - B. Concord Chorus Downlight, White Pinhole Trim
  - C. Erco
  - D.
  - E. Mr. Light Unfinished Wall-Light Ref: 1333
  - F. Concord Chorus Downlight Silver Open Cone Trim.
- a. 20w Medium Beam.  
 b. 20w Narrow Beam.  
 c. Miniature Low-voltage Lamp.  
 d. 100w G.L.S.

**vpa**

Unit 1 Broadbent Close  
 20-22 Highgate High Street  
 Highgate Village  
 London N6 5JP  
 Tel 01 348 2244  
 Telex 837225 Exant G

Do not scale  
 Contractor to verify all dimensions on site before commencing any works  
 Copyright of this drawing is reserved ©

PROJECT  
**Restaurant / Bar**  
**Grays Inn Rd**

CLIENT  
**Grays Brasserie Ltd**  
 TP 87 0363 1 4

DRAWING  
**Ground Floor**  
**FLOOR PLAN**  
**CEILING PLAN**  
**SECTIONS**

DRAWN BY: NK	DRAWING NUMBER
DATE OCT 87	210/01
SCALE 1:50	



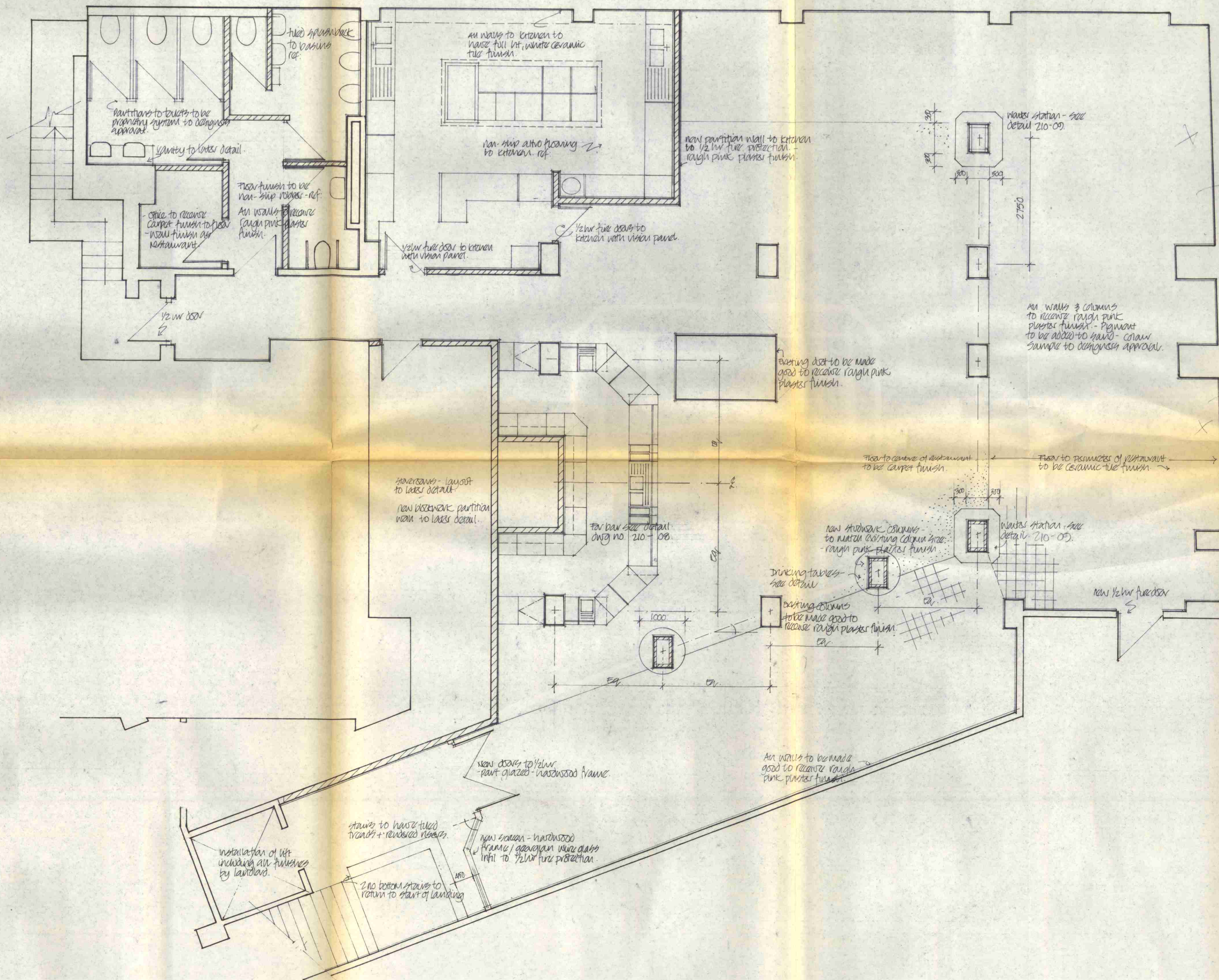

**vpa**

Unit 1 Broadbent Close  
 20-22 Highgate High Street  
 Highgate Village  
 London N6 5JP  
 Tel 01 348 2244  
 Telex 837225 Exant G

Do not scale  
 Contractor to verify all dimensions on site  
 before commencing any works  
 Copyright of this drawing is reserved ©

PROJECT  
**RESTAURANT / BAR**  
**4 GRAYS INN ROAD**

CLIENT  
**GRAYS BRASSERIES**  
**LTD.** TP 8703631

DRAWING  
**BASEMENT LEVEL**  
**BUILDERS WORK PLAN**

DRAWN BY	DRAWING NUMBER
DATE OCT '87	210 / 02
SCALE 1:50	▲



BLUE P-COATED ALL-BUSCUT TIN COATED STEEL LETTERS.  
WITH GREEN TINTED POLYESTER EDGING.  
SPACE OF 1MM ON SUITABLE FRAMES.  
EACH LETTER BASED BY 2x20mm CATHODIC  
TUBE. EACH LETTER TO BE 40mm  
DEEP.

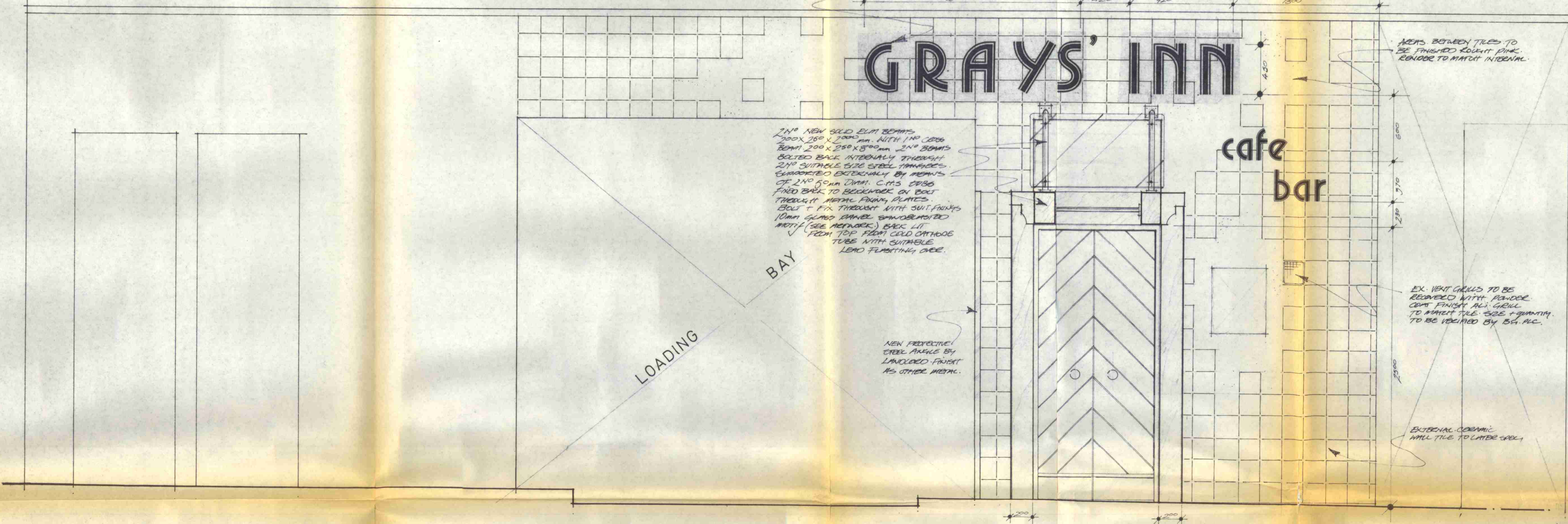

SPACES BETWEEN TILES TO BE FINISHED ROUGH PINK. RENOVATE TO MATCH INTERNAL.

2ND NEW SOLID ELM BEAMS.  
200x250x12000mm WITH 100mm JOIST  
BEAM 200x250x12000mm. 2ND BEAMS  
BOLTED BACK INTERNALLY THROUGH  
2ND SUITABLE SIZE STEEL TIMBERS.  
GUARANTEED EXTERNALLY BY MEANS  
OF 2ND 50mm DIA. C.M.S. DISK  
FIXED BACK TO BEHIND OR BOLT  
THROUGH METAL FRAM. PLATES.  
BOLT 7mm THROUGH WITH SUIT. FINISH  
10mm GLASS PANEL SANDWICHED  
WITH (SEE NETWORK) BACK LIT  
FROM TOP FROM COLD OUTSIDE  
TUBE WITH SUITABLE  
LEAD FLASHING OVER.

cafe  
bar

LOADING  
BAY

NEW PROTECTIVE  
STEEL ANGLES BY  
LANDLORD. FINISH  
AS OTHER METAL.

EX. VENT GRILLS TO BE  
REMOVED WITH POWDER  
COAT FINISH ALI. GRILL  
TO MATCH TILE. SEE QUANTITY  
TO BE PROVIDED BY B4. ACC.

EXTERNAL CERAMIC  
MULL TILE TO LATER WORK

ELEVATION

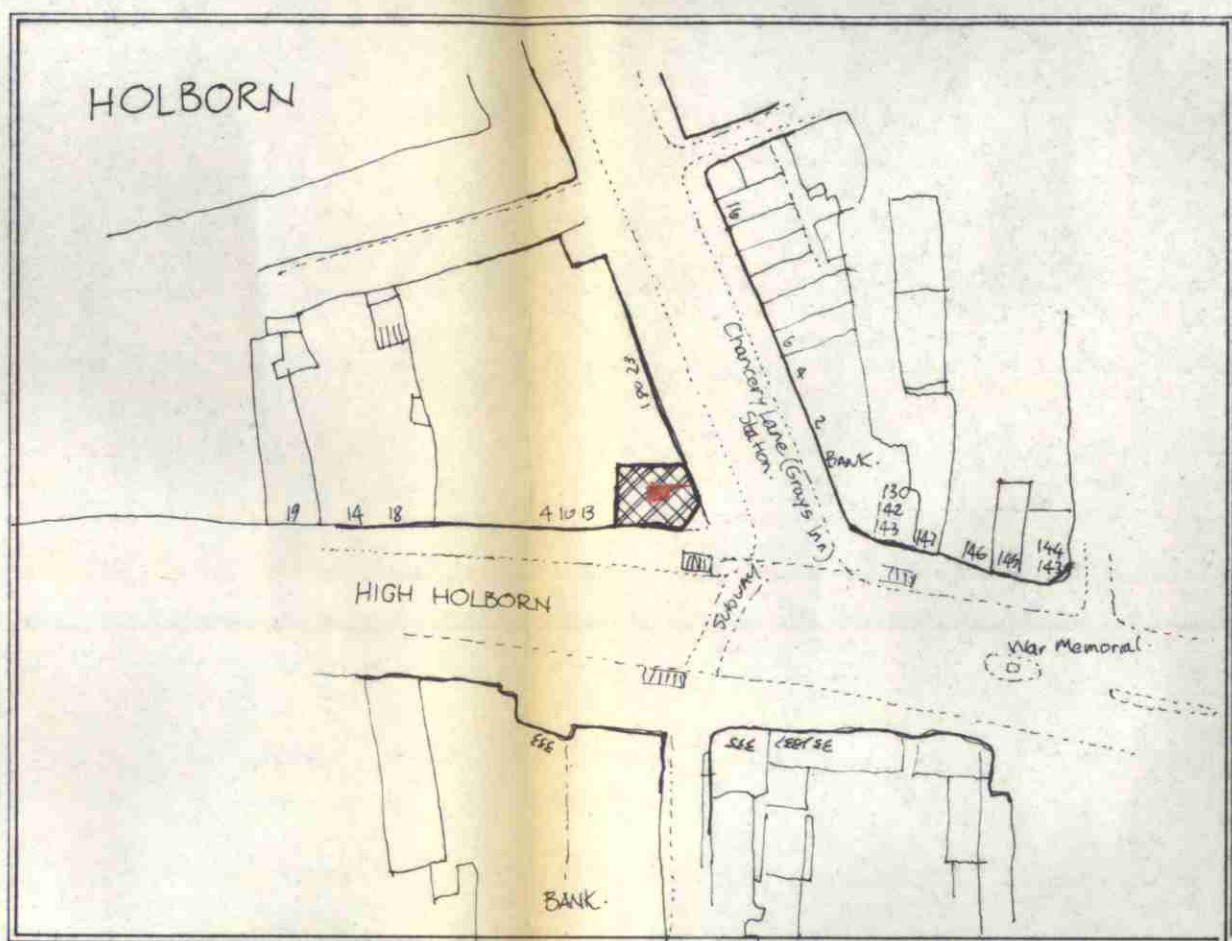

LOCATION MAP

LOADING BAY

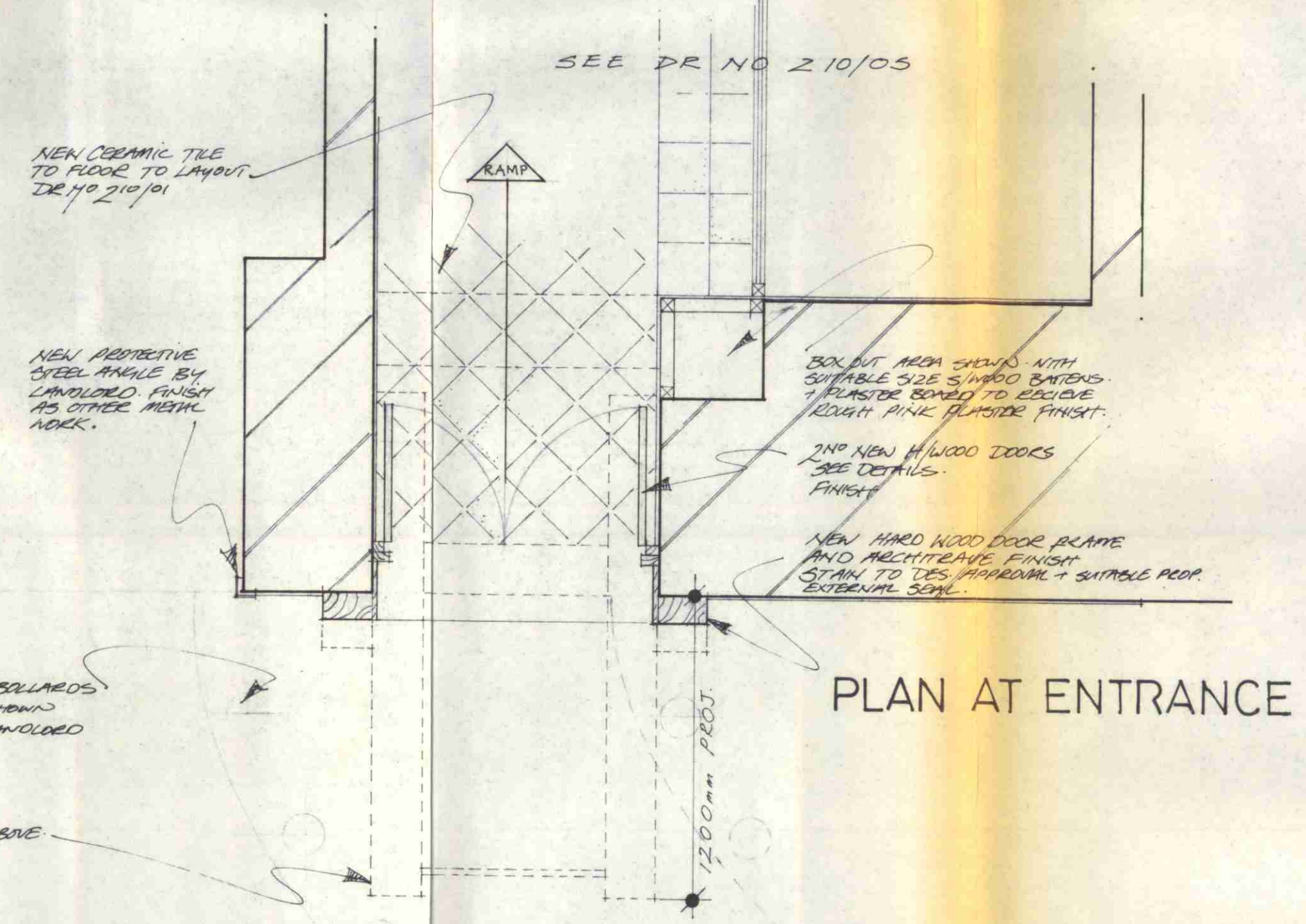

PLAN AT ENTRANCE

EXISTING PAVEMENT AND SQUARES  
TO BE MOVED (POSITION SHOWN)  
INSTALLATION MADE BY LANDLORD  
(BRITISH GAS PLC)

EXTERNAL CANOPY. SEE ABOVE

NEW CERAMIC TILE  
TO FLOOR TO LAYOUT  
DR 110 210/01

NEW PROTECTIVE  
STEEL ANGLES BY  
LANDLORD. FINISH  
AS OTHER METAL  
WORK.

SEE DR NO 210/05

BOX JOINT AREA SHOWS WITH  
SUITABLE SIZE S/WOOD BATTENS  
& PLASTIC BOARD TO RECEIVE  
WOODEN PINE ALUMINUM FINISH.

2ND NEW H/WOOD DOORS  
SEE DETAILS.  
FINISH

NEW HARD WOOD DOOR FRAME  
AND ARCHITRAVE FINISH  
STAIN TO 125. APPROXIMATE + SUITABLE PROP.  
EXTERNAL SEAL.

**vpa**

Unit 1 Broadbent Close  
20-22 Highgate High Street  
Highgate Village  
London N6 5JP  
Tel 01 348 2244  
Telex 837225 Exant G

Do not scale  
Contractor to verify all dimensions on site  
before commencing any works  
Copyright of this drawing is reserved ©

PROJECT  
**RESTAURANT  
BAR  
GRAYS INN RD**

CLIENT  
**Grays Brasserie  
Ltd**  
TP8703631

DRAWING  
**Front elevation  
plan & location  
map**

DRAWN BY NK	DRAWING NUMBER 210/06
DATE OCT 87	
SCALE 1:20	



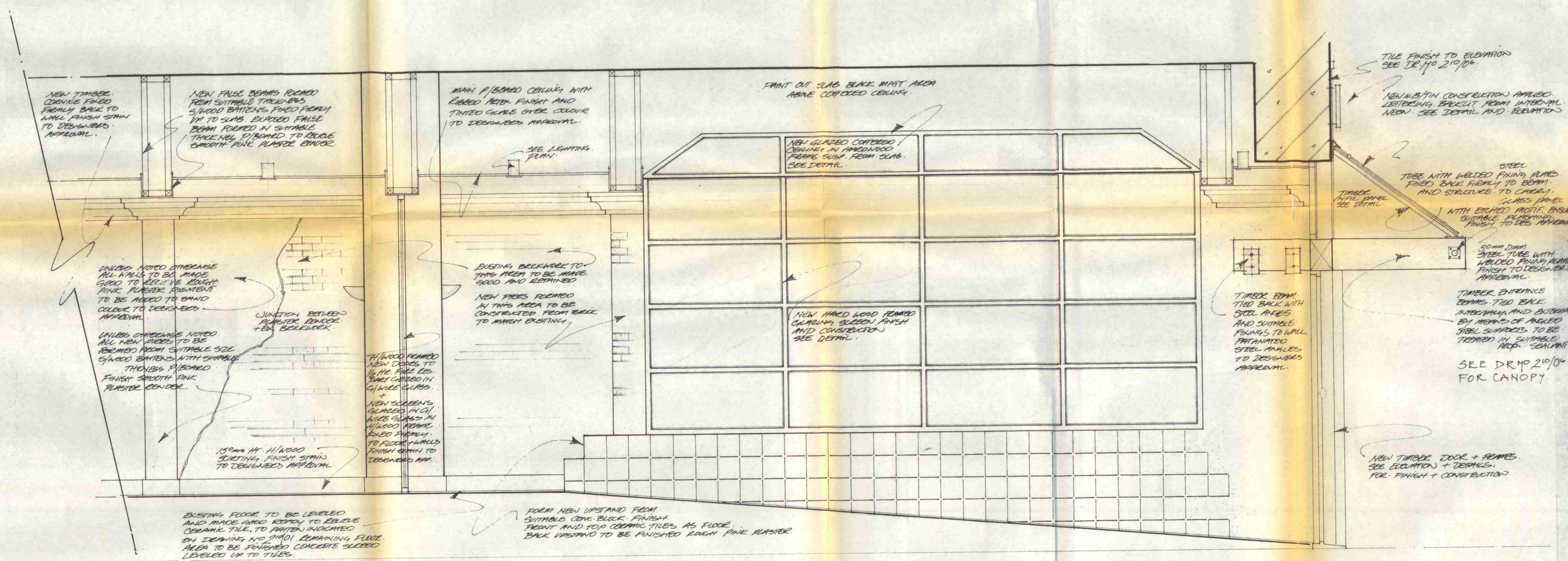

**vpa**  
 Unit 1 Broadbent Close  
 20-22 Highgate High Street  
 Highgate Village  
 London N6 5JP  
 Tel 01 348 2244  
 Telex 837225 Exant G

Do not scale  
 Contractor to verify all dimensions on site  
 before commencing any works  
 Copyright of this drawing is reserved ©

PROJECT  
**RESTAURANT  
 BAR  
 GRAYS INN RD**

CLIENT  
**Grays Brasserie  
 Ltd**  
 TP8703631

DRAWING  
**Section thro,  
 Entrance**

DRAWN BY	NK	DRAWING NUMBER	
DATE	oct 87		210/07
SCALE	1:20		△



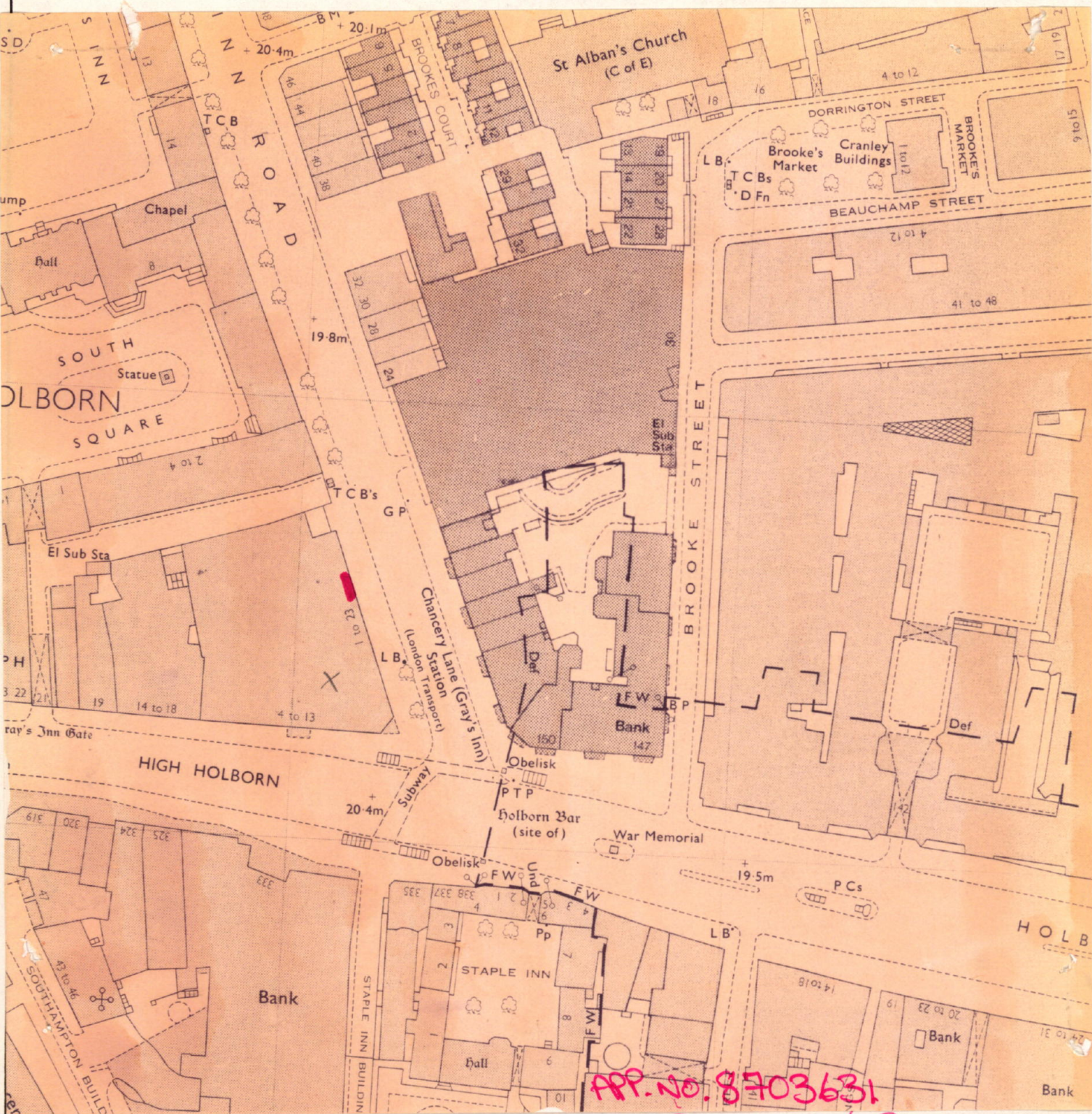

APP. NO. 8703631  
8780262

**London Borough of Camden**  
**Town and Country Planning Act 1971 (sections 36 & 37)**  
**APPLICATION DATED**

*Jan 4, 1981*  
 Premises **4 GRAYS INN ROAD, WC1**  
 Verged RED above

