

P9704850R1

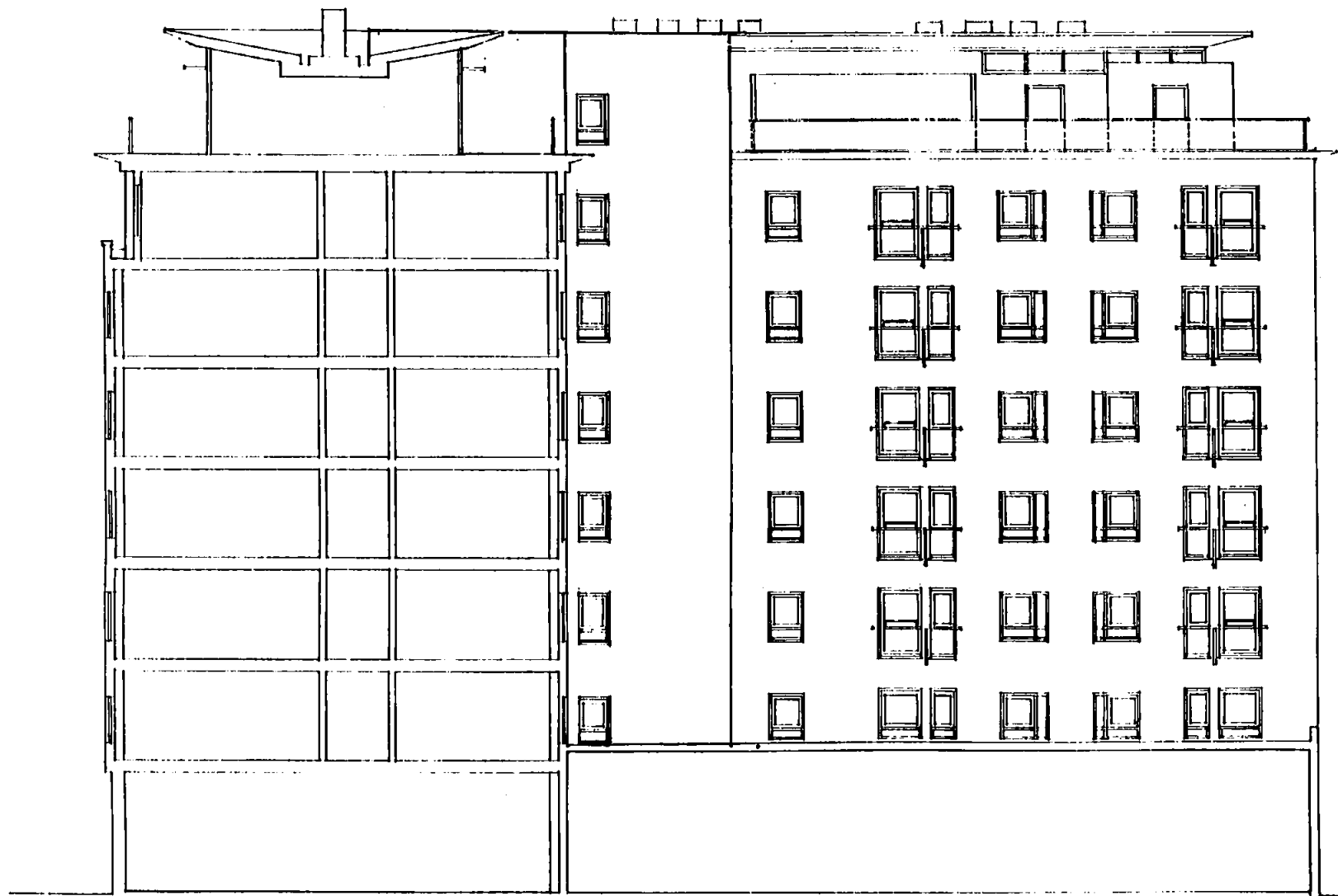

*Case Copy*  
LONDON BOROUGH OF CAMDEN  
TOWN AND COUNTRY PLANNING ACTS  
18 FEB 1998  
PLANS APPROVED  
ON BEHALF OF THE COUNCIL

REAR ROOF AMENDMENTS: 15/10/07  
REV. A. ROOF AMENDMENTS: 14/12/07

14 GREENLAND STREET LONDON NW1 0ND  
TEL 0171 284 0929 FAX 0171 284 0594

**Neale + Norden**  
LIMITED

job		
7 HIGH HOLBORN		
client		
HOLBORN VILLAGE		
title		
Proposed High Holborn Rear Elevation		
date	scale	drawn
06/97	1:200	
job no	drawing no	revision
24597	P019	P

PROPOSED HIGH HOLBORN REAR ELEVATION &  
SECTION  
1:200