

### Key

- Existing
- New works, both already permitted, and newly proposed (see notes)
- ▤ Permitted demolition
- ▥ Proposed Demolition

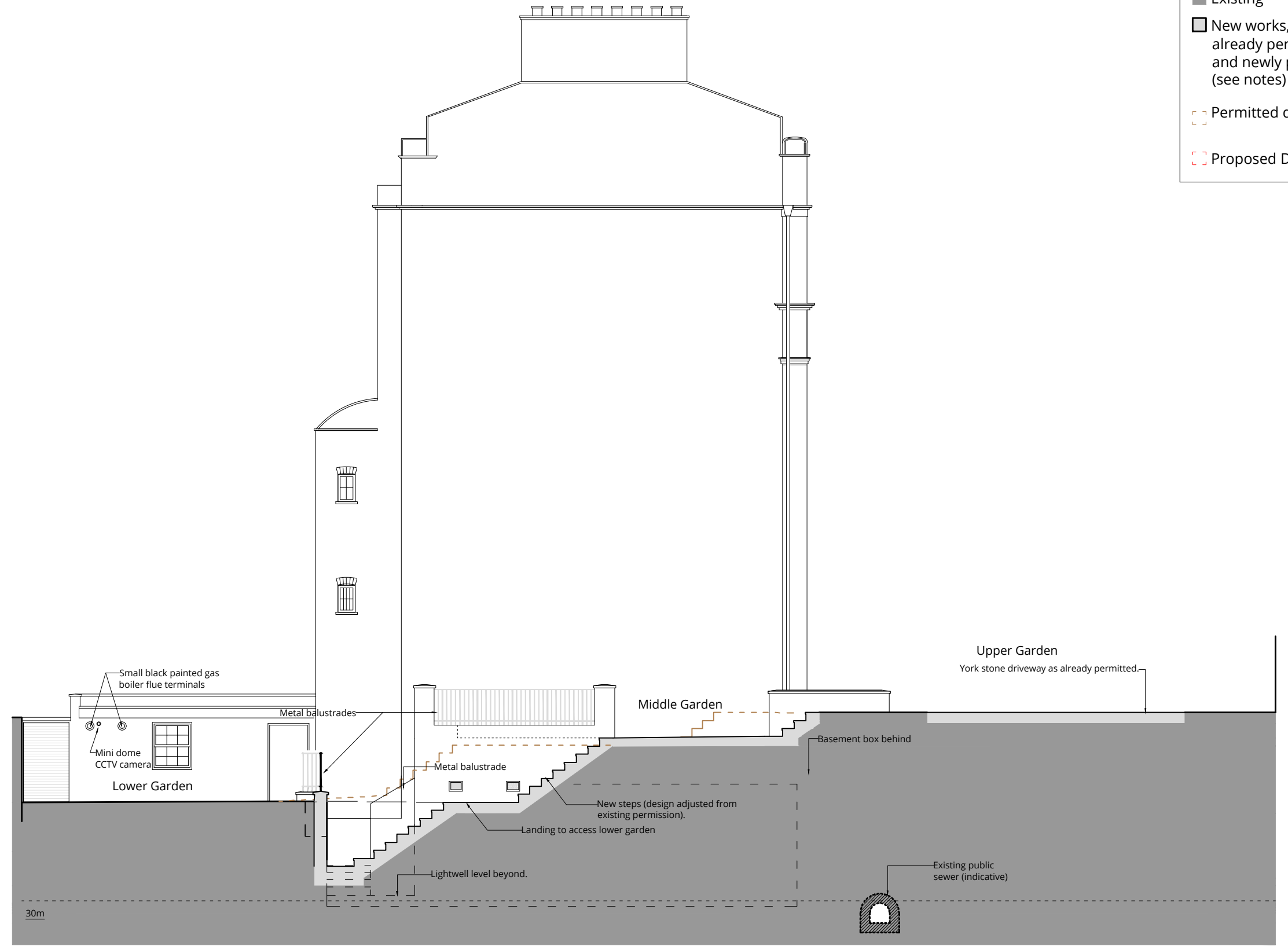

Proposed Section B -Side Elevation

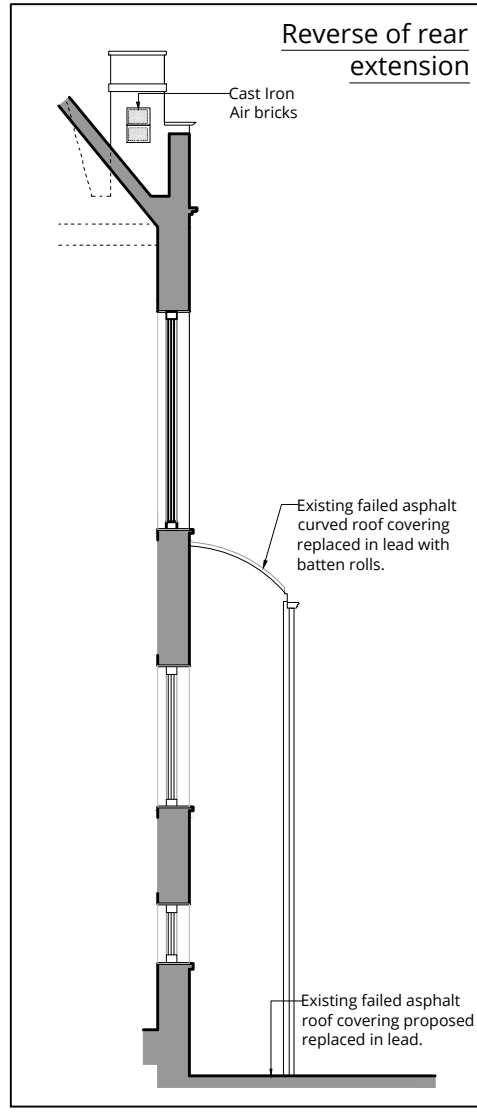
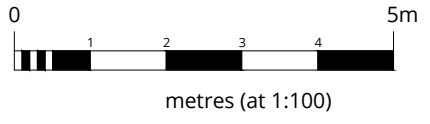

London 16 Lambton Place Notting Hill  
London W11 2SH T +44 (0)20 7229 3125  
Oxford Chandos Yard 83 Bicester Road  
Long Crendon HP18 9EE T +44 (0)1844 203310  
W www.wolffarchitects.co.uk E info@wolffarchitects.co.uk

This drawing is protected under Copyright and at no time should any portion be reproduced or copied without the permission of the Architect (Design Copyright Act 1968). It must not be used for purposes other than that for which it is provided. It is supplied without liability for any errors or omissions. All dimensions to be checked on site.

Rev.	Description	Date	Rev.	Description	Date	Rev.	Description	Date
D	PL5 issue.	08.8.2018						
E	Front drive adjusted to correctly reflect that already permitted by Camden.	11.9.2018						
F	Boiler flue terminals; glass balustrade reverted to metal	05.2.2019						
G	Middle garden balustrade altered to omit railheads. Asphalt roofing replacement material changed to lead sheet with batten rolls.	28.3.2019						

Project Title  
**11 Prince Albert Road, Camden Alterations**

Drawing Title  
**Proposed West Elevation (Section B)**

Drawn by	Checked by	Scale	Project No.	Work Stage	Dwg. No.	Rev.
AP	AB	1:100 @ A3	1604	PL	222	G

Status: Planning

