

Discrete CCTV cameras

Mini dome style
120mm diameter, approx.
1x at back of rear extension
3x on reverse of boundary walls
Refer to plans.

Key

- Existing
- New works, both already permitted, and newly proposed (see notes)
- ▤ Permitted demolition
- ▥ Proposed Demolition

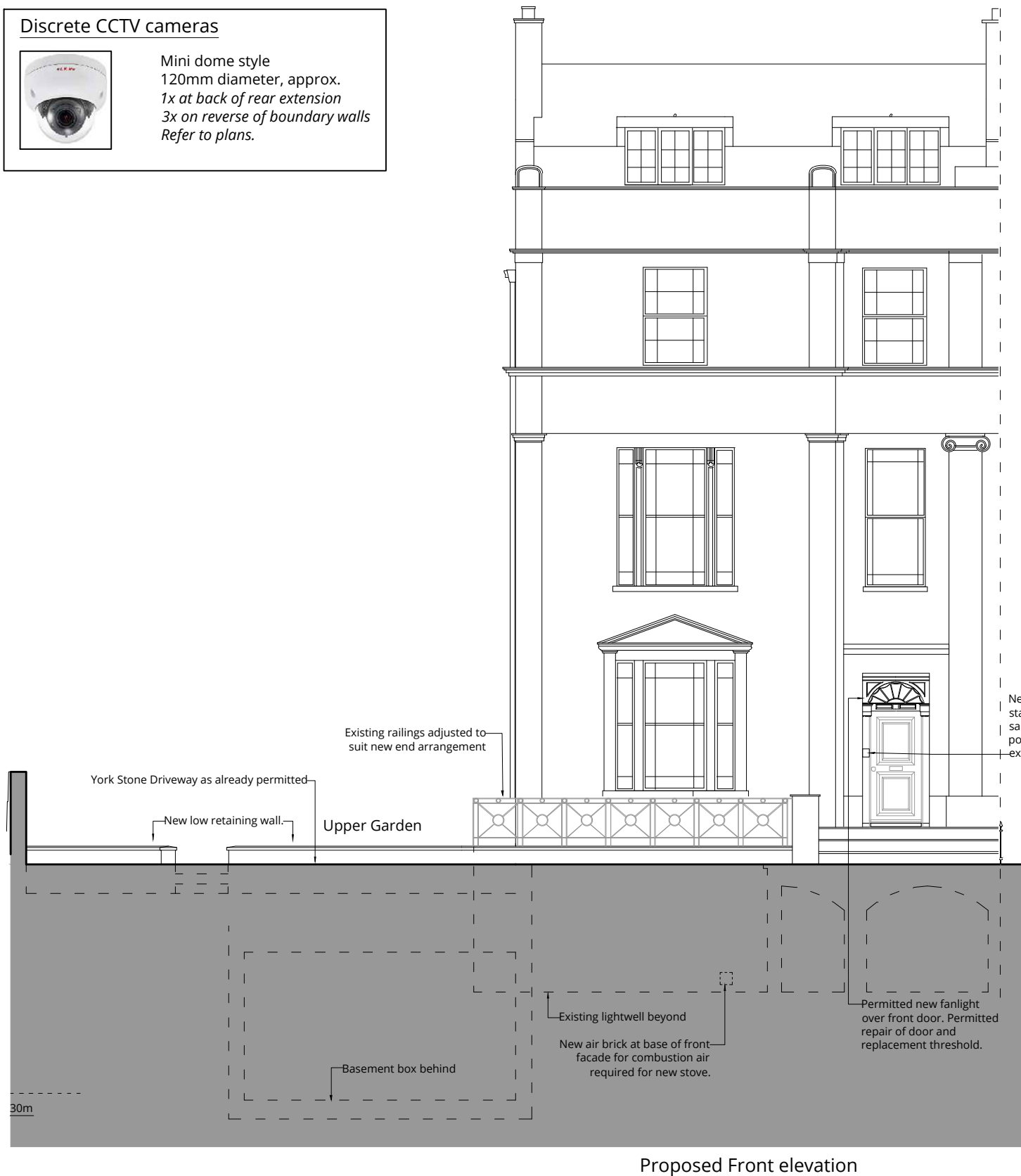

Proposed Front elevation

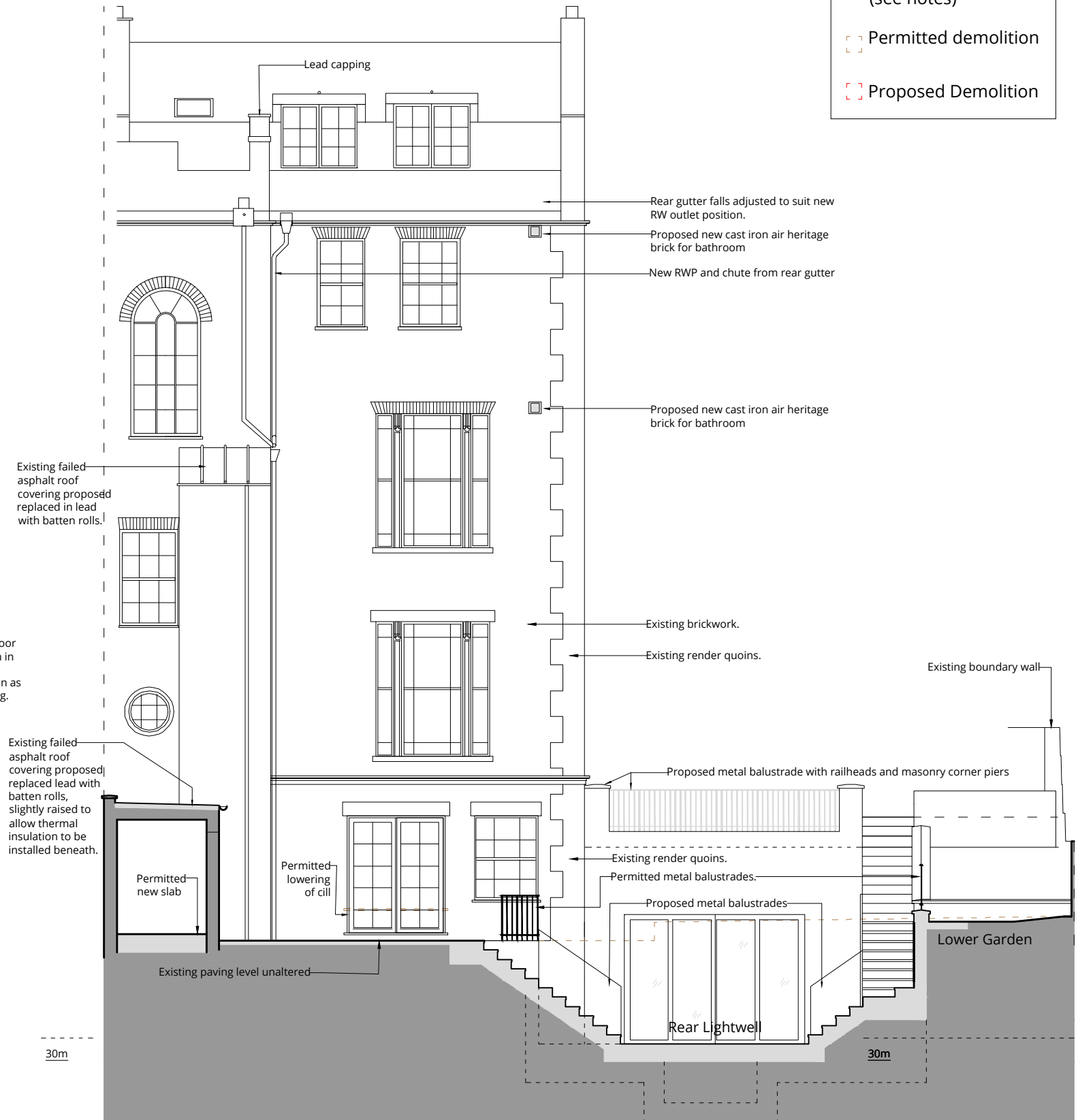

London 16 Lambton Place Notting Hill
London W11 2SH T +44 (0)20 7229 3125

Oxford Chandos Yard 83 Bicester Road
Long Crendon HP18 9EE T +44 (0)1844 203310

W www.wolffarchitects.co.uk E info@wolffarchitects.co.uk

This drawing is protected under Copyright and at no time should any portion be reproduced or copied without the permission of the Architect (Design Copyright Act 1968)

It must not be used for purposes other than that for which it is provided. It is supplied without liability for any errors or omissions. All dimensions to be checked on site.

Rev.	Description	Date
D	PL5 issue	08.8.2018
E	Front drive adjusted to correctly reflect that already permitted by Camden.	11.9.2018
F	CCTV camera from rear elevation omitted. Balustrade changed from glass in rear light well.	05.2.2019
G	Middle garden balustrade changed to omit railheads. Asphalt roof replacement material changed to lead with batten rolls.	28.03.2019

Rev.	Description	Date

Rev.	Description	Date

Project Title
11 Prince Albert Road, Camden
Alterations

Drawing Title
Proposed North and South Elevations

Status
Planning

Drawn by	Checked by	Scale	Project No.	Work Stage	Dwg. No.	Rev.
AP	AB	1:50 @ A1	1604	PL	221	G

