

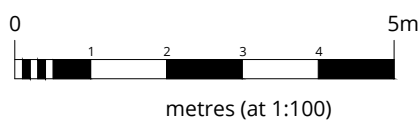

### Key

- Existing
- New works, both already permitted, and newly proposed (see notes)
- Permitted demolition
- Proposed Demolition

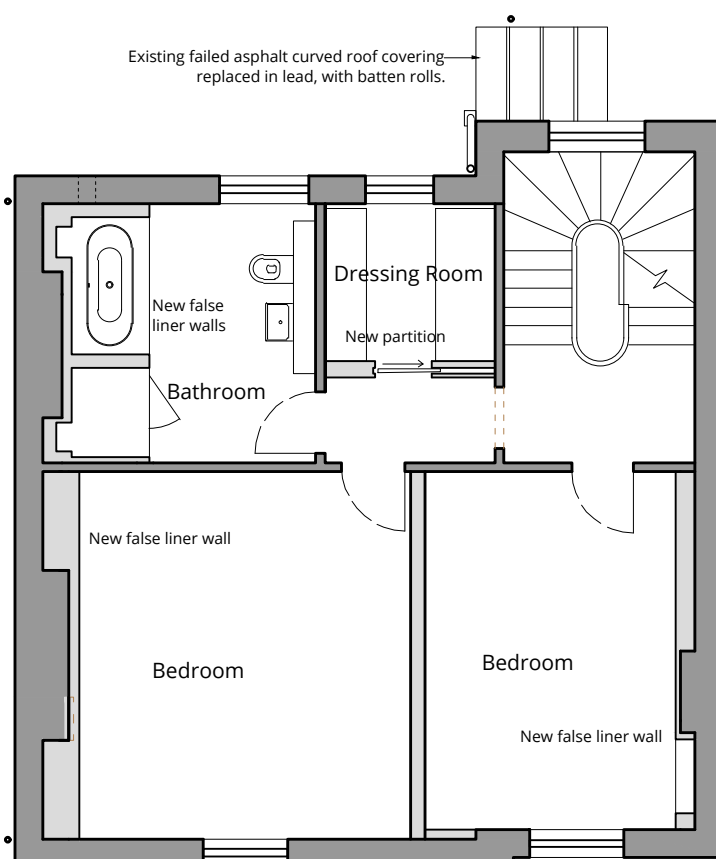

London 16 Lambton Place Notting Hill  
London W11 2SH T +44 (0)20 7229 3125  
Oxford Chandos Yard 83 Bicester Road  
Long Crendon HP18 9EE T +44 (0)1844 203310  
W www.wolffarchitects.co.uk E info@wolffarchitects.co.uk  
This drawing is protected under Copyright and at no time should any portion be reproduced or copied without the permission of the Architect (Design Copyright Act 1968).

It must not be used for purposes other than that for which it is provided. It is supplied without liability for any errors or omissions. All dimensions to be checked on site.

Rev.	Description	Date	Rev.	Description	Date
B	PL5 issue.	08.8.2018			
C	Curved asphalt roof covering replaced with lead.	28.3.2019			

Project Title  
**11, Prince Albert Road  
London NW1 7SR**

Drawing Title  
**Proposed Second Floor Plan**

Status <b>PLanning</b>	Drawn by <b>AP</b>	Checked by <b>AB</b>
Scale <b>1:100 @ A3</b>	Project No. <b>1604 - PL</b>	Work Stage <b>212 - C</b>

