

Existing internal plaster to be retained where possible, where it is found to be defective or taken off to allow electric cables it should be replaced with Hydraulic Lime Render

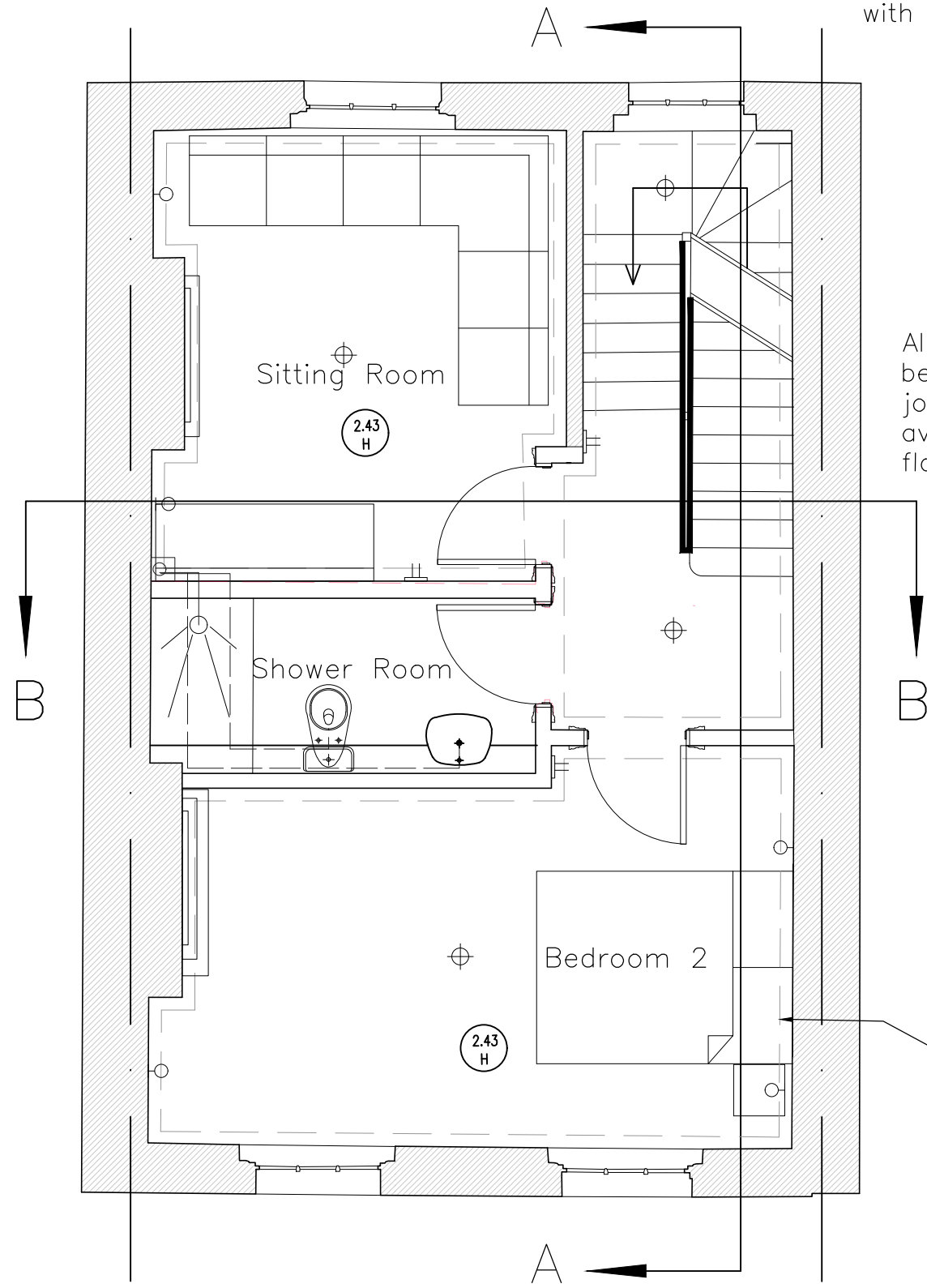

All drainage to be run between joists of above joists where possible avoid notching or cutting floor joists.

Cornice to all rooms

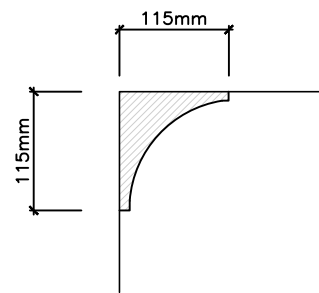

Cornice for 2nd Floor

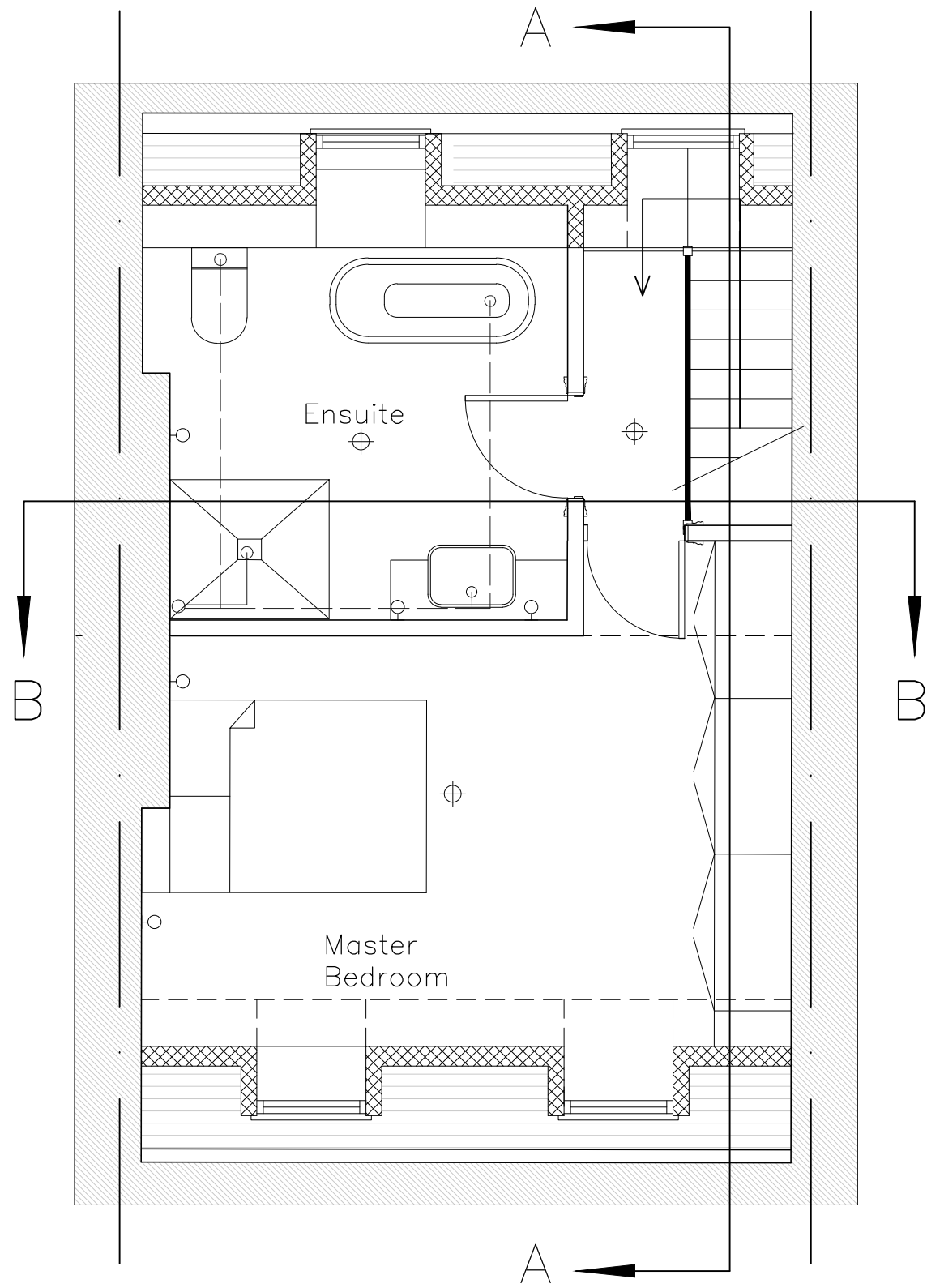

Proposed Second Floor

Proposed Third Floor