



**DESIGN SQUARED LTD**  
ARCHITECTURAL CONSULTANTS

[www.designsquaredltd.co.uk](http://www.designsquaredltd.co.uk)

International House  
6 Canterbury Crescent  
London  
SW9 7QE

E: [info@design-2.co.uk](mailto:info@design-2.co.uk)  
T: 0207 739 7287

NOTES

**Do not scale from drawings**



**Pink dotted line denotes approved application: 2017/7056/P**

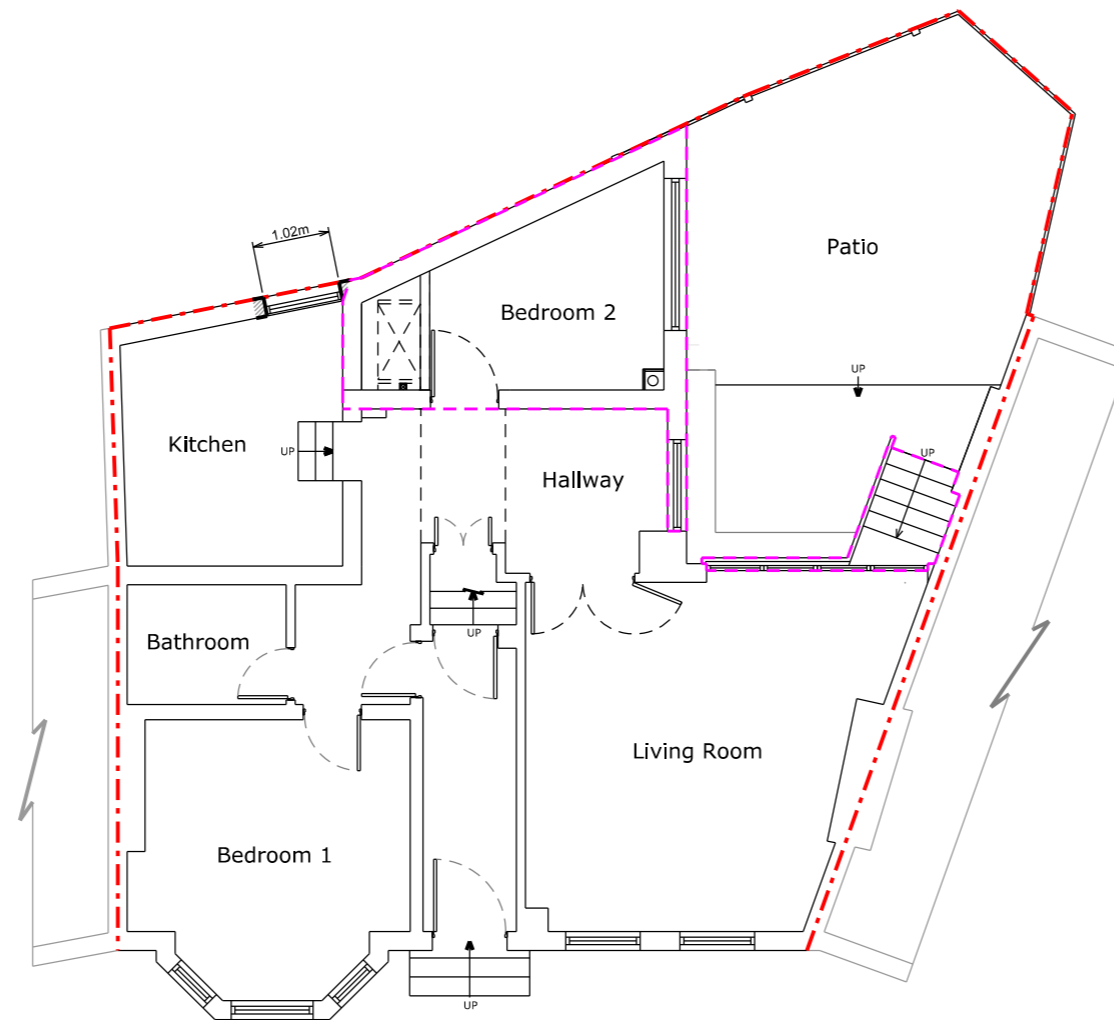

**Proposed Ground Floor Plan**

REV	DATE	DESCRIPTION
A	30-04-19	Proposed high level opaque window

STATUS

**Planning**

CLIENT

**Mr Jason Nearchou**

PROJECT

**660 - 179B Sumatra Road**

DRAWING DESCRIPTION

**Proposed Ground Floor Plan**

LOCAL AUTHORITY

**Camden Council**

DRAWN BY CHECKED BY

**MH LM**

SCALE SHEET SIZE

**1:100 A3**

DATE REVISION

**30-04-19 A**

DRAWING NO.

**660 - P - 101**

SCALE BAR





**DESIGN SQUARED LTD**  
ARCHITECTURAL CONSULTANTS

[www.designsquaredltd.co.uk](http://www.designsquaredltd.co.uk)

International House  
6 Canterbury Crescent  
London  
SW9 7QE

E: [info@design-2.co.uk](mailto:info@design-2.co.uk)  
T: 0207 739 7287

NOTES

**Do not scale from drawings**



**Pink dotted line denotes approved application: 2017/7056/P**

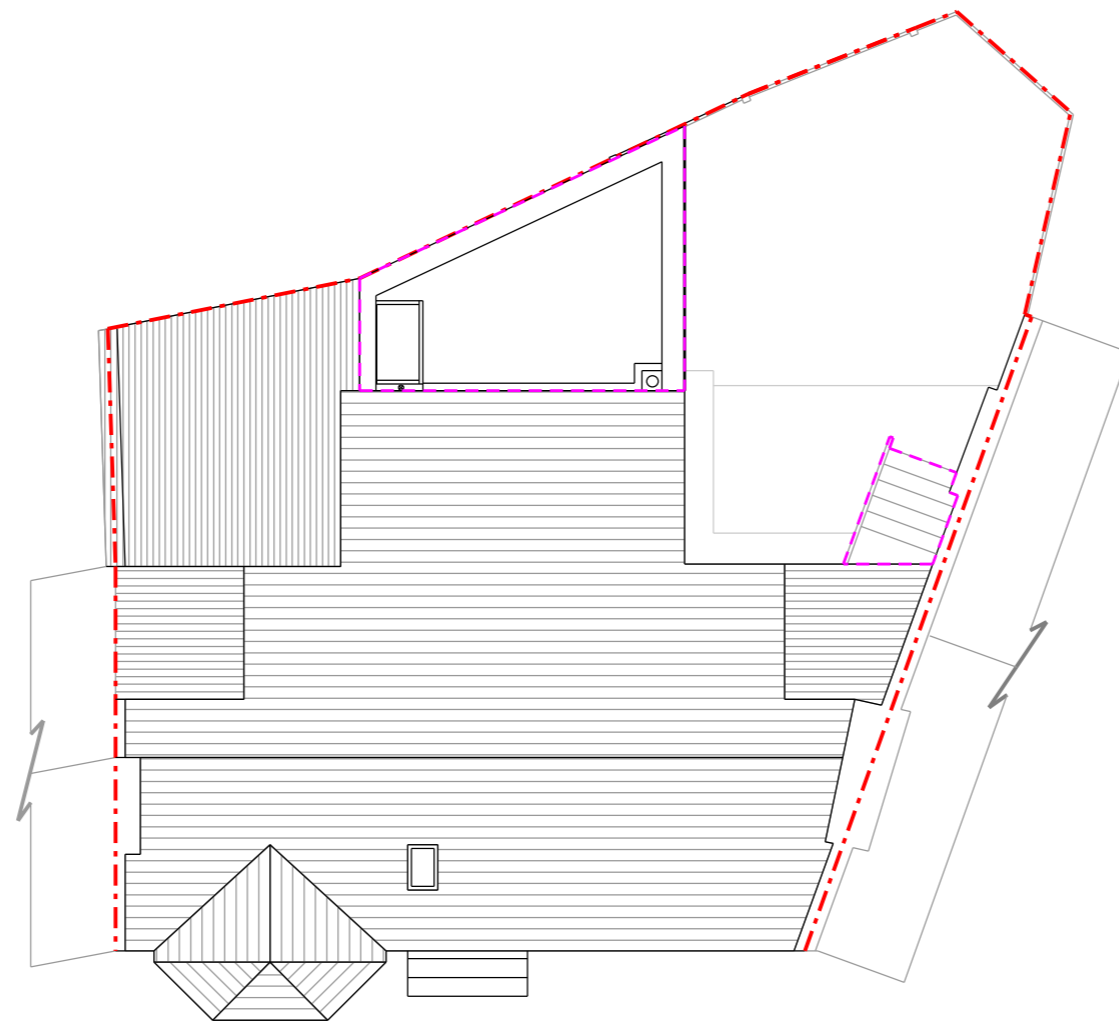

Proposed Roof Plan

REV	DATE	DESCRIPTION
A	30-04-19	Proposed high level opaque window

STATUS

**Planning**

CLIENT

**Mr Jason Nearchou**

PROJECT

**660 - 179B Sumatra Road**

DRAWING DESCRIPTION

**Proposed Roof Plan**

LOCAL AUTHORITY

**Camden Council**

DRAWN BY

**MH**

CHECKED BY

**LM**

SCALE

**1:100**

SHEET SIZE

**A3**

DATE

**30-04-19**

REVISION

**-**

DRAWING NO.

**660 - P - 102**

SCALE BAR





**DESIGN SQUARED LTD**  
ARCHITECTURAL CONSULTANTS

[www.designsquaredltd.co.uk](http://www.designsquaredltd.co.uk)

International House  
6 Canterbury Crescent  
London  
SW9 7QE

E: [info@design-2.co.uk](mailto:info@design-2.co.uk)  
T: 0207 739 7287

NOTES

**Do not scale from drawings**



**Pink dotted line denotes approved application: 2017/7056/P**

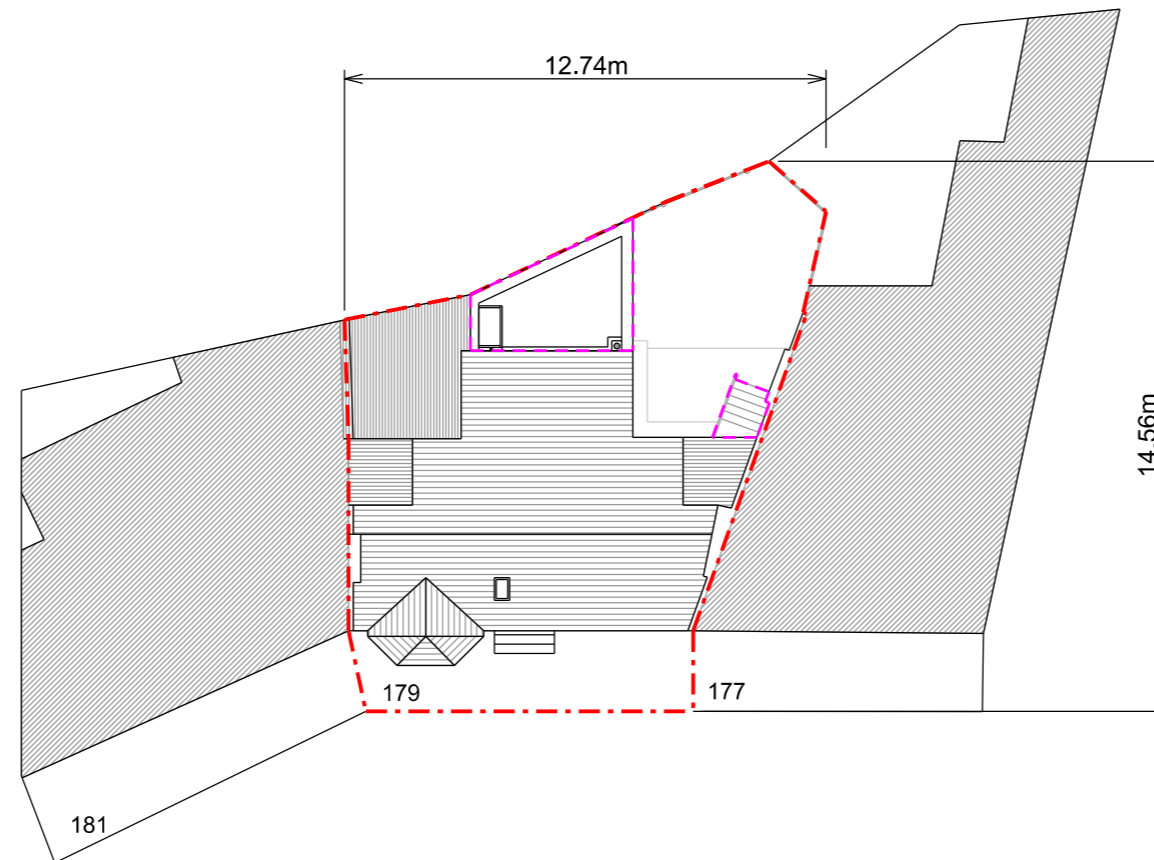

Proposed Site Plan

REV	DATE	DESCRIPTION
A	30-04-19	Proposed high level opaque window

STATUS

**Planning**

CLIENT

**Mr Jason Nearchou**

PROJECT

**660 - 179B Sumatra Road**

DRAWING DESCRIPTION

**Proposed Site Plan**

LOCAL AUTHORITY

**Camden Council**

DRAWN BY	CHECKED BY
<b>MH</b>	<b>LM</b>

SCALE	SHEET SIZE
<b>1:200</b>	<b>A3</b>

DATE	REVISION
<b>30-04-19</b>	<b>-</b>

DRAWING NO.  
**660 - P - 103**

SCALE BAR





**DESIGN SQUARED LTD**  
ARCHITECTURAL CONSULTANTS

[www.designsquaredltd.co.uk](http://www.designsquaredltd.co.uk)

International House  
6 Canterbury Crescent  
London  
SW9 7QE

E: [info@design-2.co.uk](mailto:info@design-2.co.uk)  
T: 0207 739 7287

NOTES

**Do not scale from drawings**



**Pink dotted line denotes approved application: 2017/7056/P**

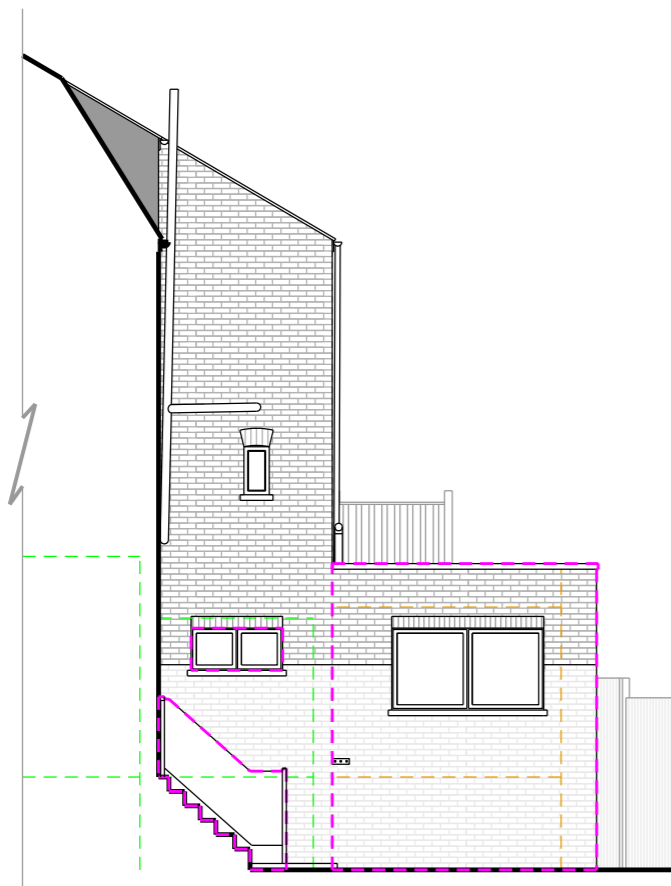

Proposed Side Elevation

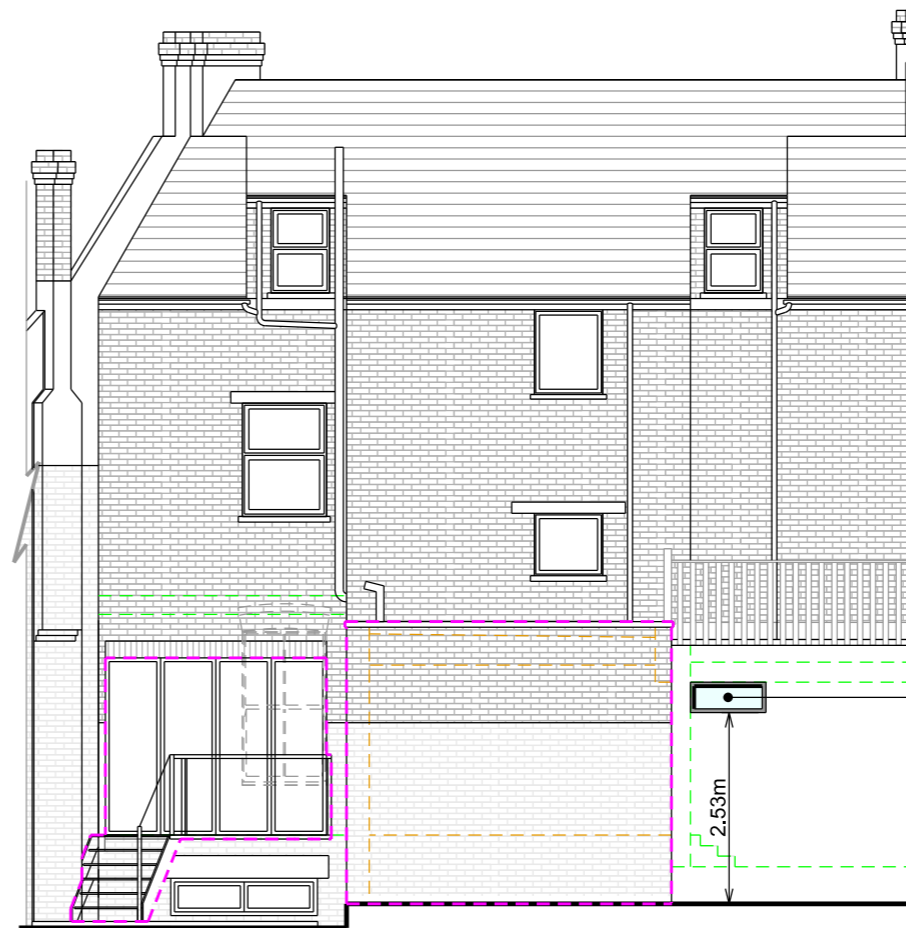

Proposed Rear Elevation

Opaque glazed high level aluminium framed window

2.53m

REV	DATE	DESCRIPTION
A	30-04-19	Proposed high level opaque window

STATUS

**Planning**

CLIENT

**Mr Jason Nearchou**

PROJECT

**660 - 179B Sumatra Road**

DRAWING DESCRIPTION

**Proposed Elevations**

LOCAL AUTHORITY

**Camden Council**

DRAWN BY CHECKED BY

**MH LM**

SCALE SHEET SIZE

**1:100 A3**

DATE REVISION

**30-04-19 A**

DRAWING NO.

**660 - P - 201**

SCALE BAR

