

GENERAL NOTES
 All dimensions must be checked on site;
 This drawing must not be scaled;
 This drawing must be read in conjunction with all other relevant drawings and specification clauses;
 This drawing must not be used for land transfer purposes;
 This drawing must not be used on site unless issued for construction;
 Subject to survey, consultation and approval from all statutory Authorities

© Geraghty Taylor

Material Key

- Glazing
- Powder coated aluminium cladding

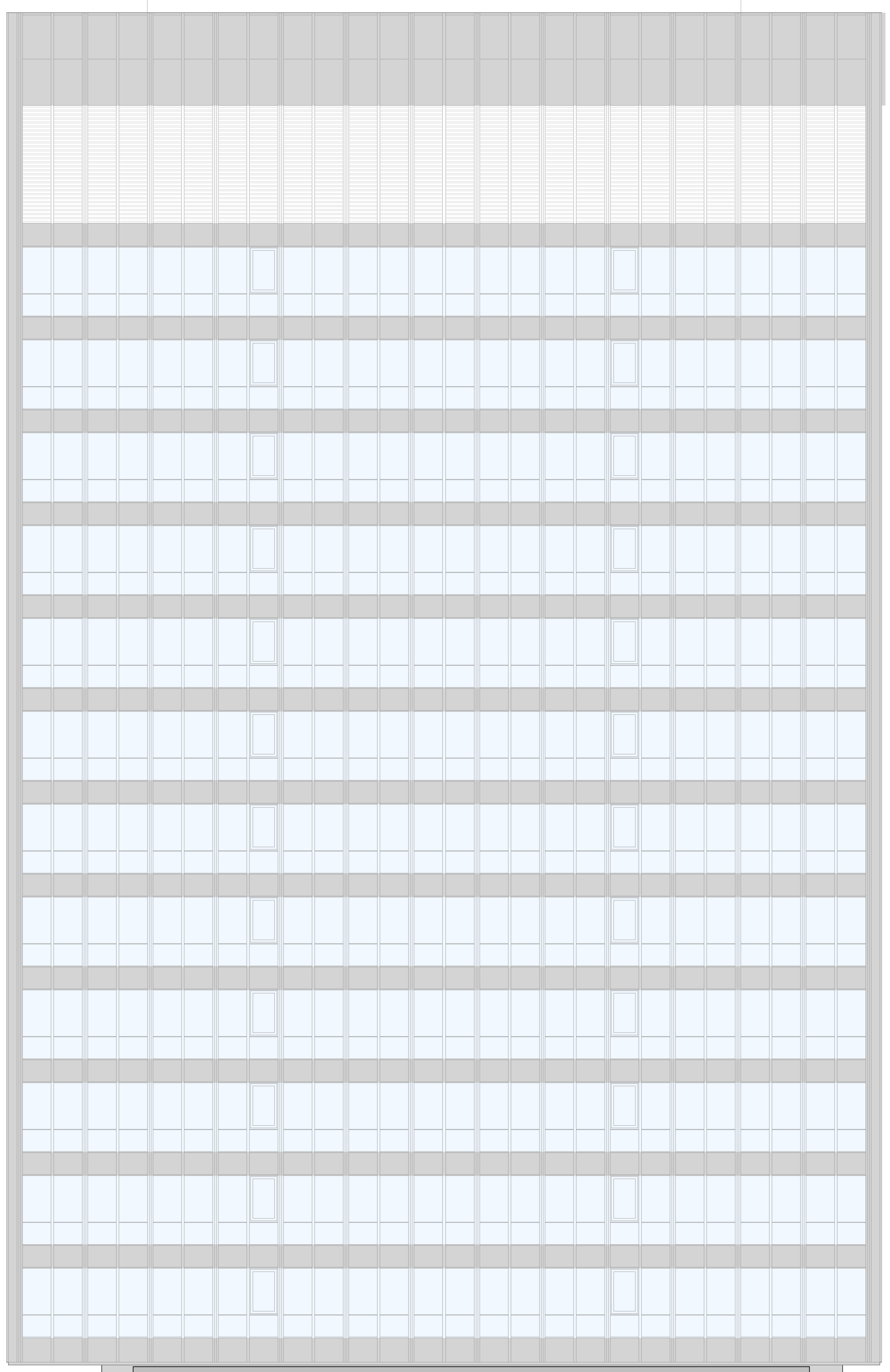

EVERGREEN HOUSE NORTH ④

- ① Proposed revolving door, colour to match existing
- ② Proposed secondary door, colour to match existing
- ③ New curtain wall, colour to match existing
- ④ Existing signage to be refaced

North elevation

Archway | Evergreen House | Euston Fire Station

rev	Issue name	Issued	checked	date

GERAGHTY TAYLOR
 geraghtytaylor.com

Saxon House 48 Southwark Street London SE1 1UN 020 3696 5530

Client **Evergreen**
 Project **Evergreen House**
 160 Euston Road London NW1 2DX

Drawing **Proposed North Elevation**

Drawing no. **P18001-GT-00-XX-DR-A-00706**

Scale **1:100 @A1**

Revision

Date

Drawn **RA**

Checked **KT**

Status **P1 - Issued For Planning**

Do not scale from this drawing. All dimensions to be checked on site prior to fabrication. This document and its design content are copyright © and is to be read in conjunction with all other associated project information, including models, specifications, schedules and related consultants documents. Any discrepancies to be reported immediately to Geraghty Taylor.

