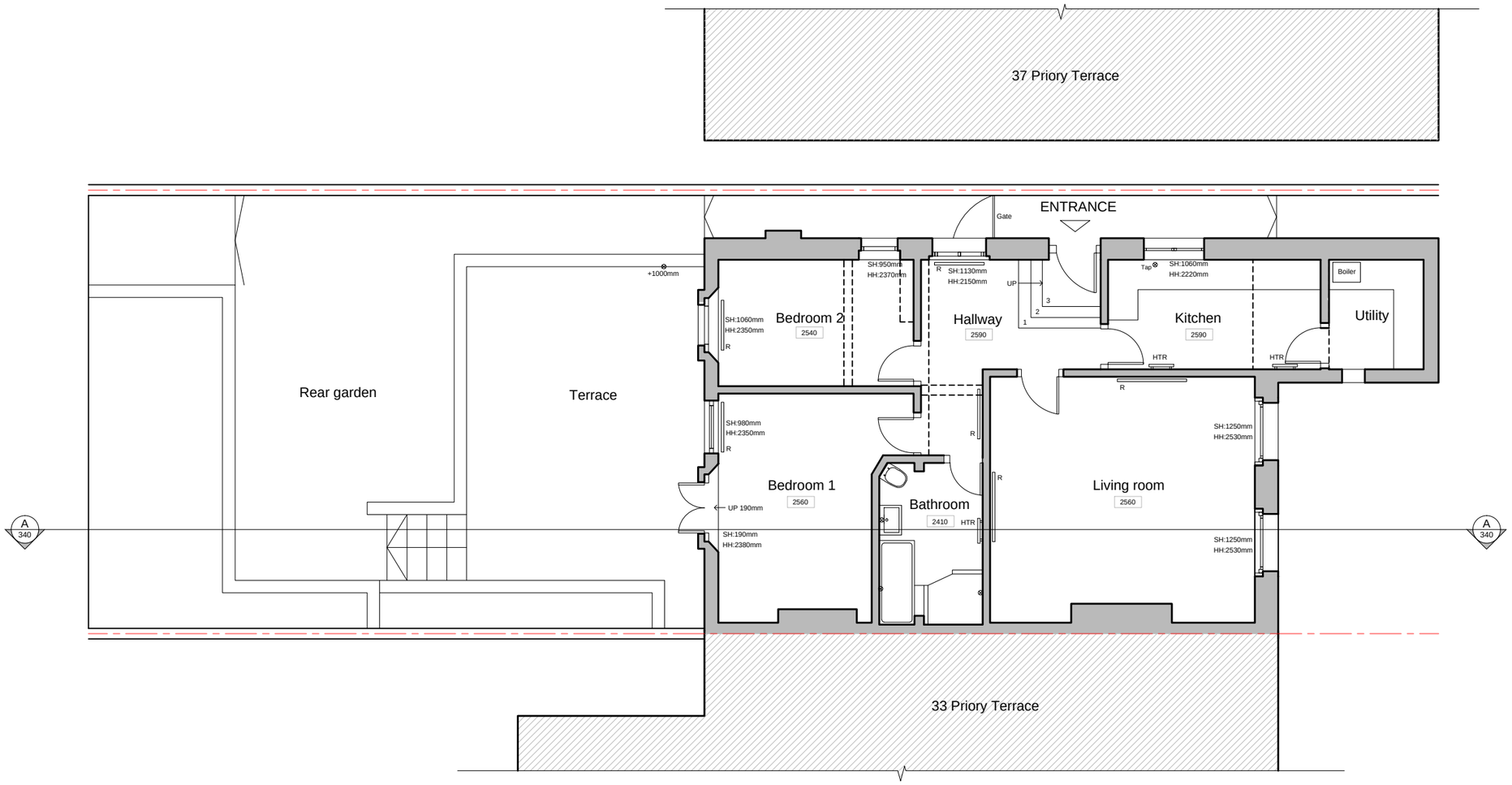


# Existing Floor Plan

Scale 1:100

| REV | DATE | BY | DESCRIPTION |
|---|---|---|---|
| A | 31.01.19 | HD | Ceiling heights added |

1:100 0m 1 2 3 4 5 6 7 8 9 10

N


NIGEL BIRD ARCHITECTS

CHARTERED ARCHITECTS ENGINEERS AND INTERIOR DESIGNERS

Henry Wood House 2 Riding House Street London W1W 7FA

Telephone: 0203 770 7571 E-Mail: nigel.bird@nigelbirdarchitects.co.uk www.nigelbirdarchitects.co.uk


Project:Garden Flat, 35 Priory Terrace NW6 Dwg Name: Existing Floor Plan

RIBA Stage: Date: Jan 2019 Scale: 1:100 at A3 Dwg no: 1624.110 Rev: A

1:100 0m 1 2 3 4 5 6 7 8 9 10