

Notes:

1. All dimensions in millimetres (mm) and levels in metres (m) unless noted otherwise.
2. This drawing to be read in conjunction with all other relevant drawings and specification.
3. All work to comply with the relevant British Standards, Codes of Practice and the Building Regulations.

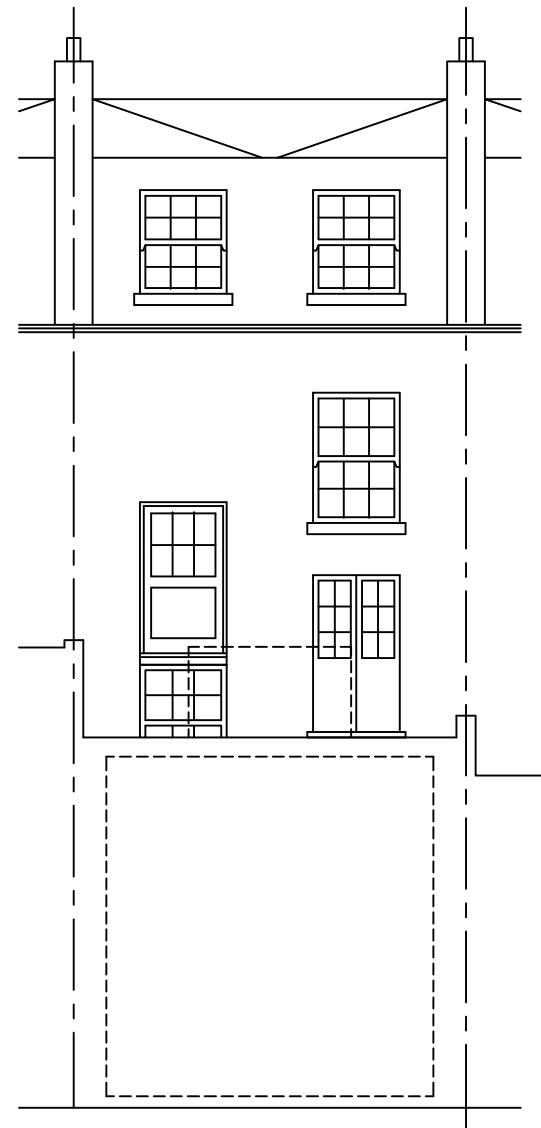

**EXISTING FRONT ELEVATION  
(NO CHANGES PROPOSED)**



**EXISTING REAR ELEVATION**

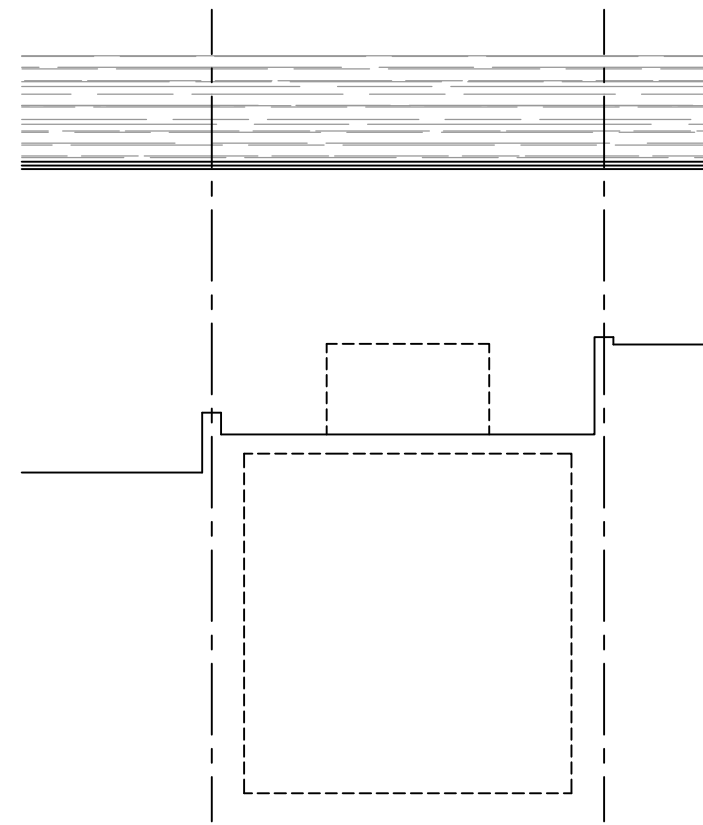

**EXISTING REAR ELEVATION  
(NO CHANGES PROPOSED)**

Project:	
327 Grays Inn Road, London WC1X 8PX	
Drawing Title:	
EXISTING ELEVATIONS	
Drawing No:	Revision:
1545/PP/02	-
Scale:	Date:
1/100 @ A3	April 2019
UMUT KILIC MArch (Oxford) PG Dip (Oxford) BArch (Ist) MFPWS	
<b>NORTH ARCHITECTURE LONDON</b> 584 GREEN LANES LONDON N8 0RP	
074 00166788 northarchitecture@outlook.com www.narch.co.uk	