

Notes:

1. All dimensions in millimetres (mm) and levels in metres (m) unless noted otherwise.
2. This drawing to be read in conjunction with all other relevant drawings and specification.
3. All work to comply with the relevant British Standards, Codes of Practice and the Building Regulations.



EXISTING FRONT ELEVATION

**MATERIALS:**  
**\*ALUMINIUM SHOPFRONT TO MATCH EXISTING**  
**\*FASCIA BOARD TO MATCH EXISTING**

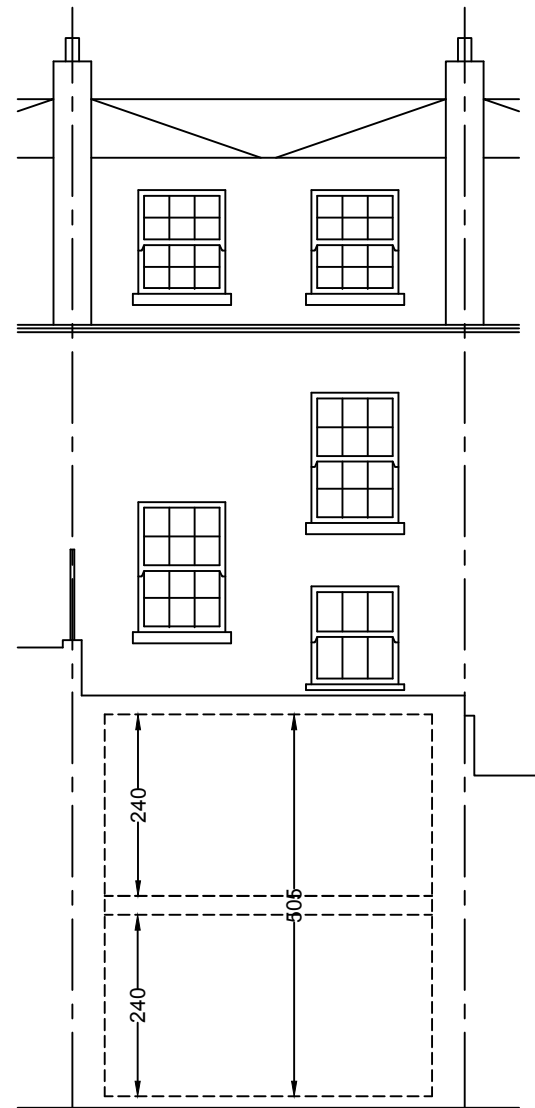

PROPOSED REAR ELEVATION

**MATERIALS:**  
**\*BRICK WALLS TO MATCH EXISTING**  
**\*SASH WINDOWS TO MATCH EXISTING**

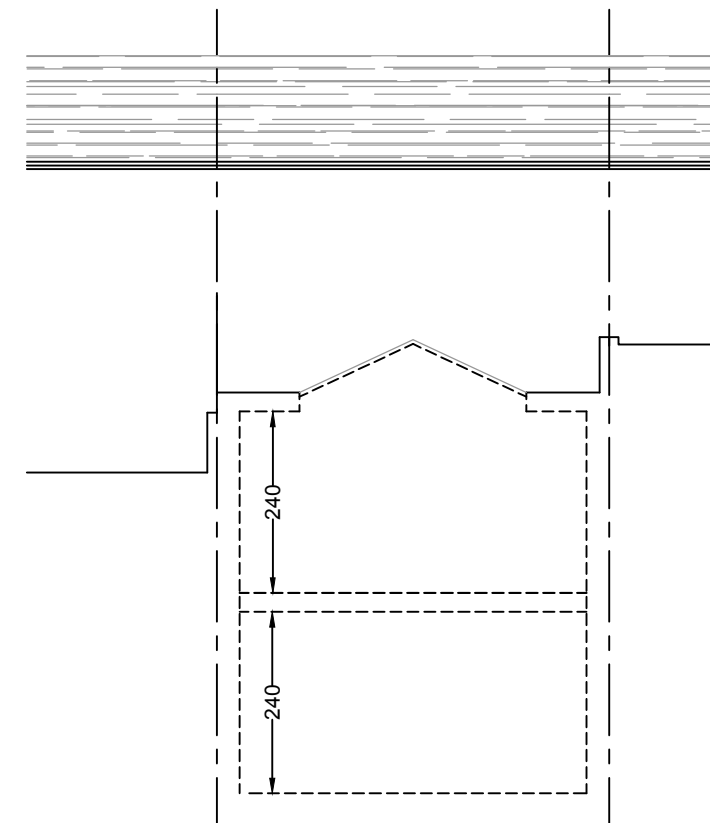

PROPOSED REAR ELEVATION

Project:		327 Grays Inn Road, London WC1X 8PX	
Drawing Title:		PROPOSED ELEVATIONS	
Drawing No:	1544/PP/05	Revision:	-
Scale:	1/100 @ A3	Date:	April 2019
UMUT KILIC MArch (Oxford) PG Dip (Oxford) BArch (1st) MFPWS			
NORTH ARCHITECTURE LONDON 584 GREEN LANES LONDON N8 0RP		074 00166788 northarchitecture@outlook.com www.narch.co.uk	