

PROPOSED ARE TIMBER DOUBLE GLAZED WINDOWS IN A LIKE FOR LIKE STYLE TO MATCH EXISTING

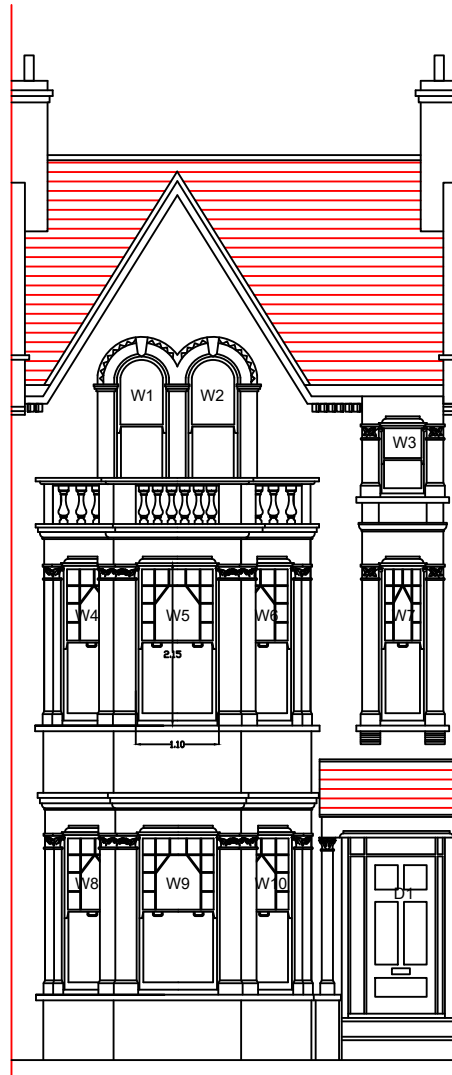

It is proposed that the existing timber frame single glazed sash windows be replaced by double glazed timber windows in a like for like style to the existing.

W4, 5, 6, 10 are angled bay windows and full detail cannot be shown to scale. please refer to drawing 05 for details.

It is proposed that the existing timber frame single glazed sash windows be replaced by double glazed timber windows in a like for like style to the existing.  
PROPOSALS:  
The proposals are for replacement of the existing timber windows at the front, rear and side of the property.

The replacements will be double glazed timber windows in a like for like style to the existing to current building regulations as per attached details.

The fenestration will be followed to the front, side and rear elevation.

FRONT ELEVATION  
(Proposed)

PROPOSED ARE TIMBER DOUBLE GLAZED WINDOWS IN A LIKE FOR LIKE STYLE TO MATCH EXISTING

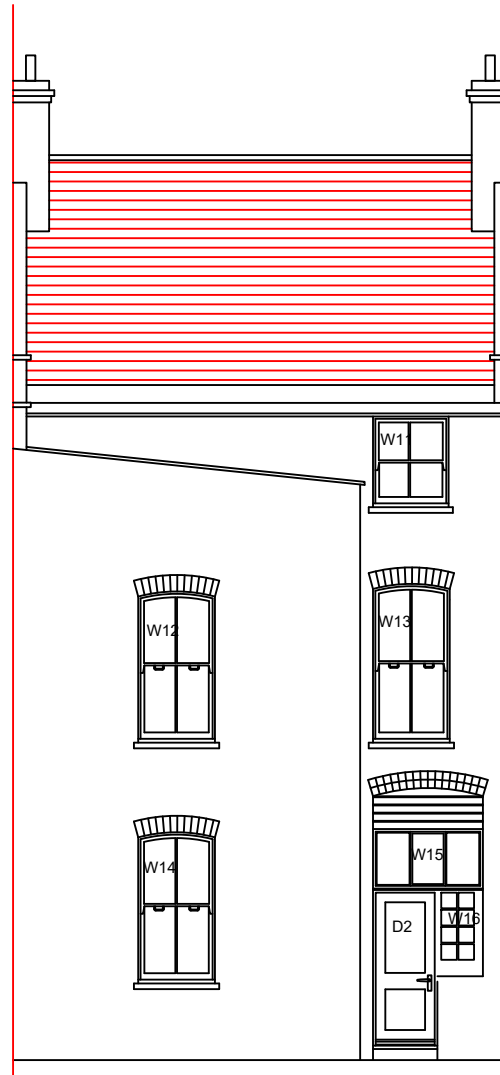

It is proposed that the existing timber frame single glazed sash windows be replaced by double glazed timber windows in a like for like style to the existing.

It is proposed that the existing timber frame single glazed sash windows be replaced by double glazed timber windows in a like for like style to the existing.

REAR ELEVATION  
(Proposed)

PROPOSED ARE TIMBER DOUBLE GLAZED WINDOWS IN A LIKE FOR LIKE STYLE TO MATCH EXISTING

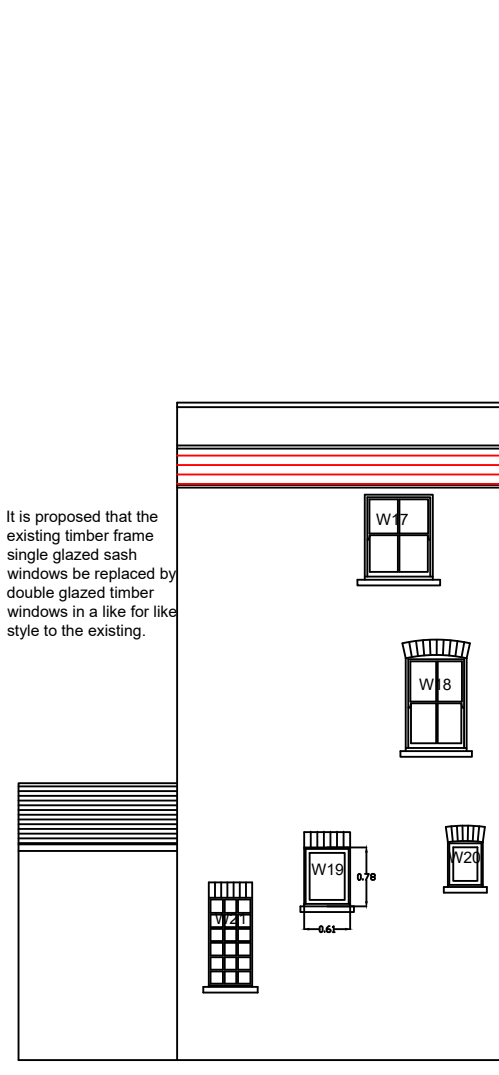

It is proposed that the existing timber frame single glazed sash windows be replaced by double glazed timber windows in a like for like style to the existing.

It is proposed that the existing timber frame single glazed sash windows be replaced by double glazed timber windows in a like for like style to the existing.

SIDE ELEVATION  
(Proposed)

Notes:

10 Meter

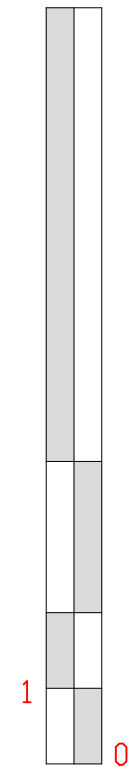

1:100



EMPLOYER'S AGENTS & PROJECT MANAGERS  
UNIT A COURT HOUSE, 11A HIGH STREET  
BARNET EN5 5UJ  
TEL: 020 8446 5537  
E-MAIL: [Planning@walkercc.co.uk](mailto:Planning@walkercc.co.uk)

TITLE  
PROPOSED ELEVATIONS

PROJECT  
59 Gondor Gardens

CLIENT  
GENESIS HOUSING ASSOCIATION / KIER

SCALE: AS IDENTIFIED  
CAD FILE: -  
DATE: 17.10.2018  
DRAWN BY: MSR  
CHECKED:

PROJECT NO.	DRAWING NO.	REVISION
4323	4323/WM/02	2