

W4, 6 , 8 and 10

W4,6,8 and 10 are shown at an angle on the proposed elevations.

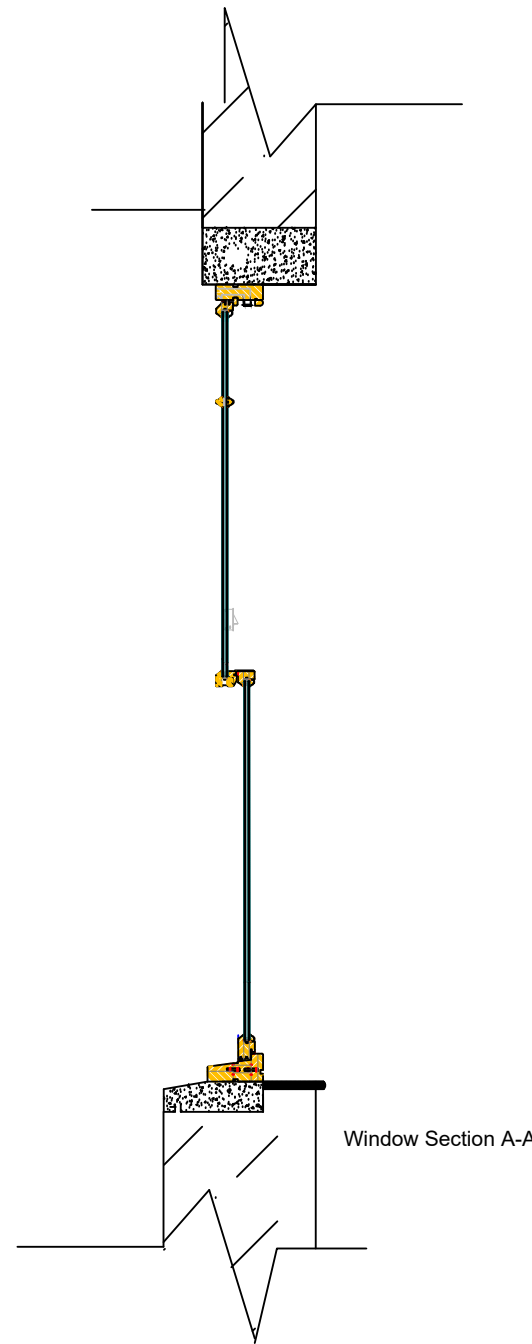

Notes:

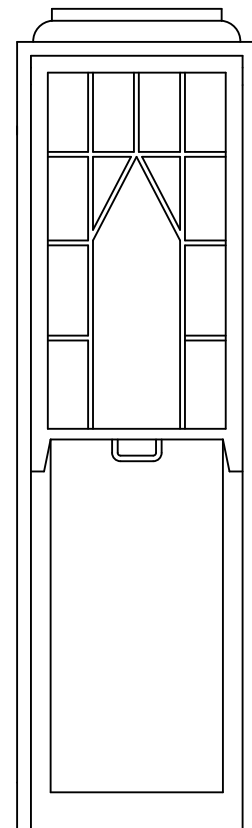
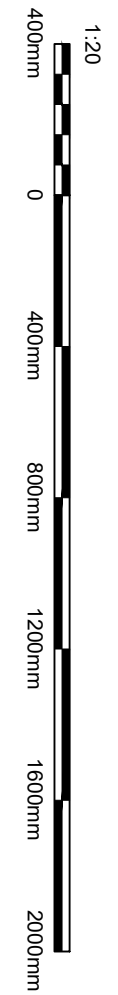

EMPLOYER'S AGENTS & PROJECT MANAGERS
 UNIT A COURT HOUSE, 11A HIGH STREET
 BARNET EN5 5UJ
 TEL: 020 8446 5537
 E-MAIL: Planning@walkercc.co.uk

TITLE
 Window Details

PROJECT
 59 Gondor Gardens

CLIENT
 GENESIS HOUSING ASSOCIATION / KIER

SCALE: AS IDENTIFIED
 CAD FILE: -
 DATE: 17.10.2018
 DRAWN BY: MSR
 CHECKED:

PROJECT NO.	DRAWING NO.	REVISION
4323	4323/WM/05	0