

SCALE 1:50

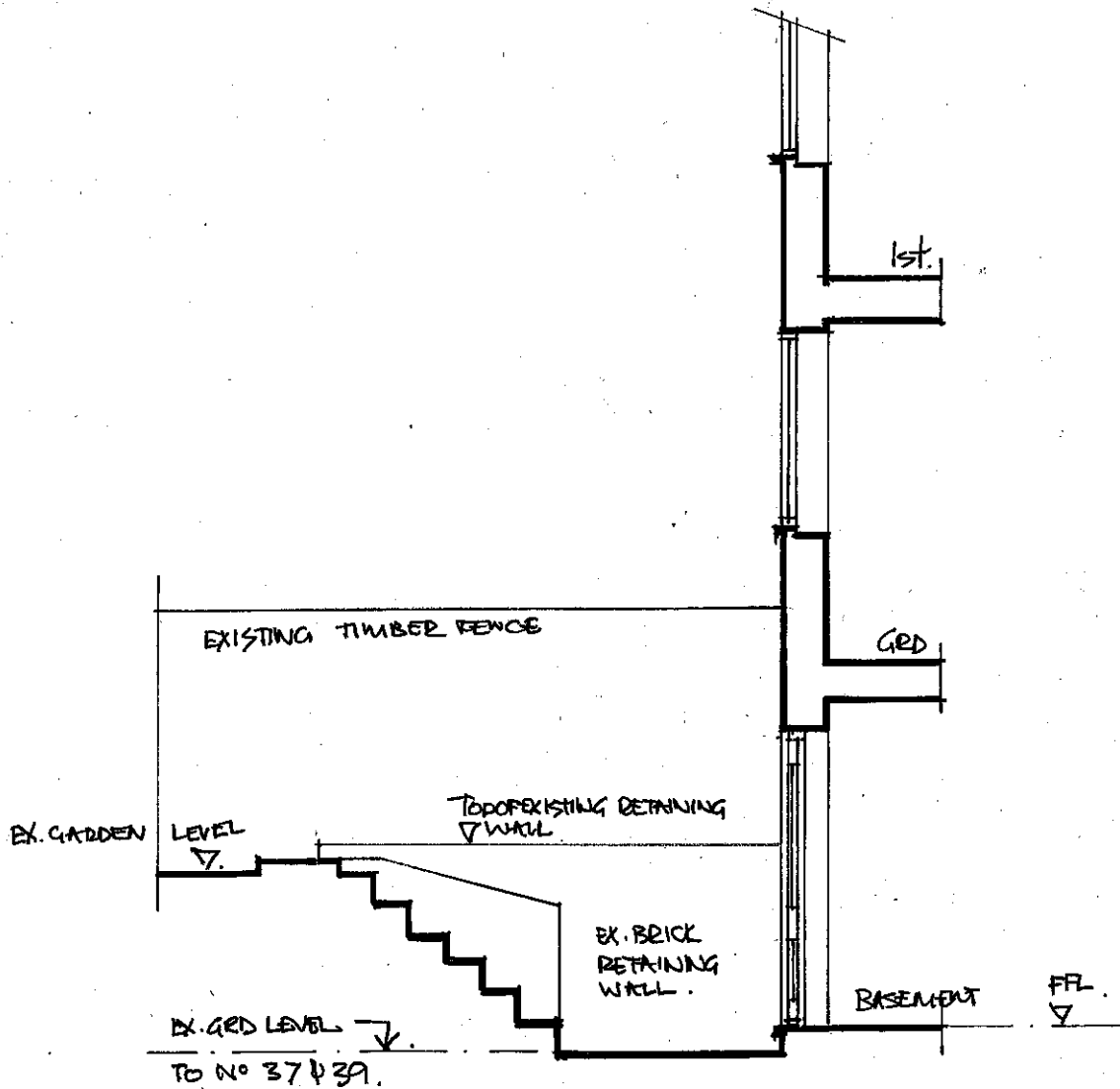

EXISTING SECTION THRO' NO 37
(Looking towards No 39).

Note

~~Do not scale from this drawing.~~
 All dimensions to be checked on site.
 Report any discrepancies to the Architect.
 The property of this drawing is vested in Barnsley Hewett & Mallinson Ltd and must not be copied or reproduced in any way without their written consent
 © 2017 BHM Architects Ltd

2846/A013	Sheet No. 3
Project 37 DEUNINGTON PARK ROAD, WEST HUNNISTON.	Scale 1:50
Document type	Date APRIL 19
Title EX. SECTION.	Drawn by wlh.
	Approved by



Barnsley Hewett & Mallinson Ltd
Chartered Architects

Unit P06
Old Power Station
121 Mortlake High Street
London
SW14 8SN

T: 020 8878 4667
mail@bharchitects.com
www.bharchitects.com