

Notes.

© This drawing is the copyright of Richard Tant Associates.

Suggested Method of Works

This suggested method is a suggestion only and the contractor may submit alternative proposals. The method of works and all temporary works including design and erection are to be the full responsibility of the main contractor.

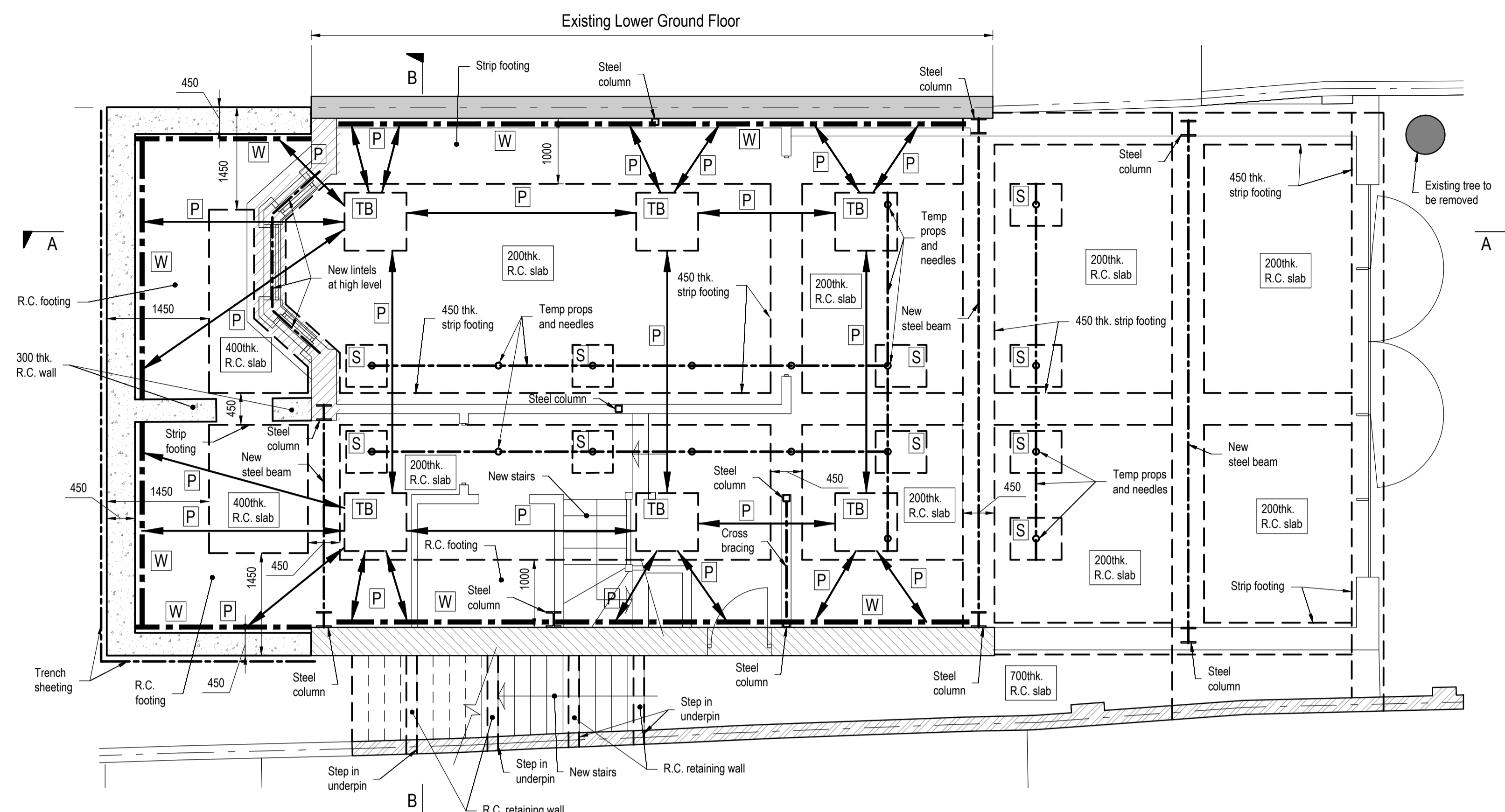

Existing Lower Ground Floor - Key Plan

Scale 1 : 100

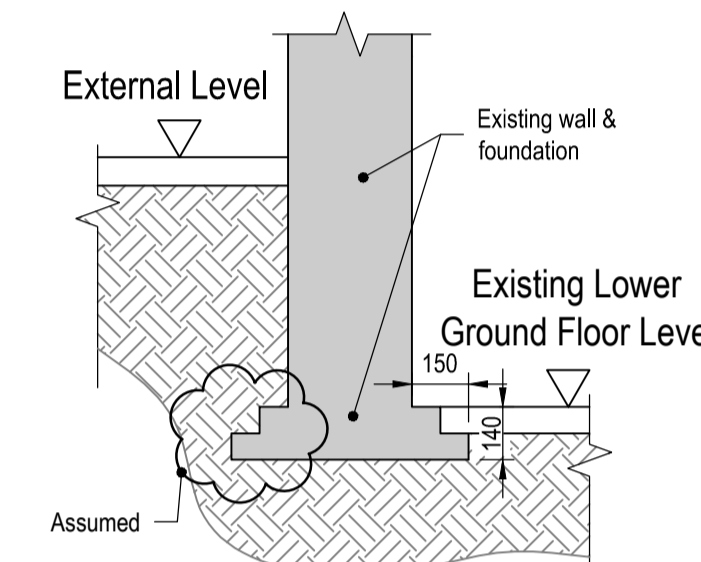

Trial Hole 1
Scale 1:20

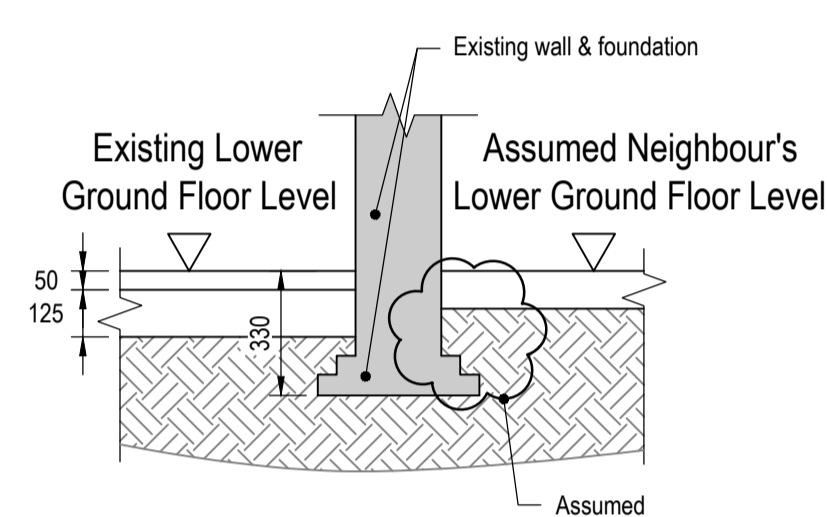

Trial Hole 2
Scale 1:20

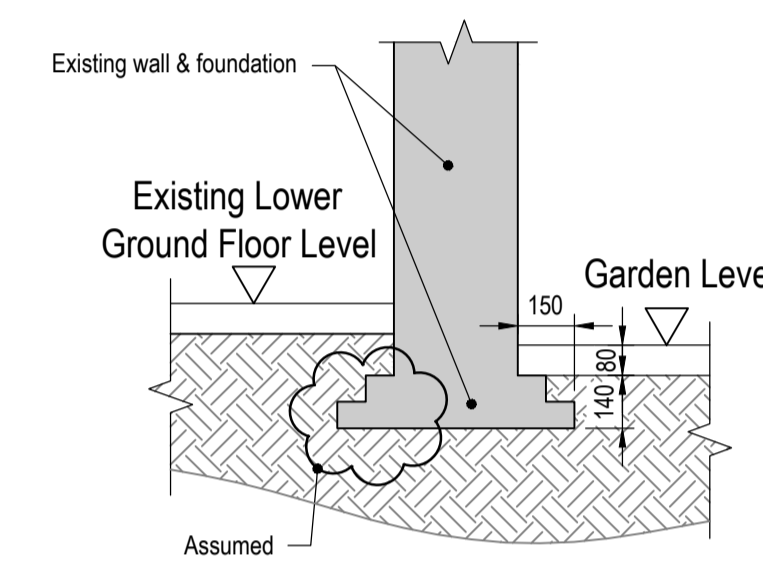

Trial Hole 3
Scale 1:20

- P** : Temporary horizontal prop.
- W** : Temporary waling beam.
- TB** : Temporary thrust block.
- S** : Sacrificial temporary mass concrete pad footing.
- : R.C. underpinned wall 300 wide or to suit wall above which ever greater, constructed in a hit & miss manner.
- : 450 wide (refer to plan) x 1500 deep R.C. strip footing then underpinned with R.C. underpin constructed in a hit & miss manner.
- : R.C. underpinned wall 300 wide or to suit garden wall above whichever is greater constructed in a hit & miss manner.
- : R.C. underpinned wall 450 wide or suit to wall above whichever is greater constructed in a hit & miss manner.

Indicative Proposed Lower Ground Floor

Scale 1 : 50

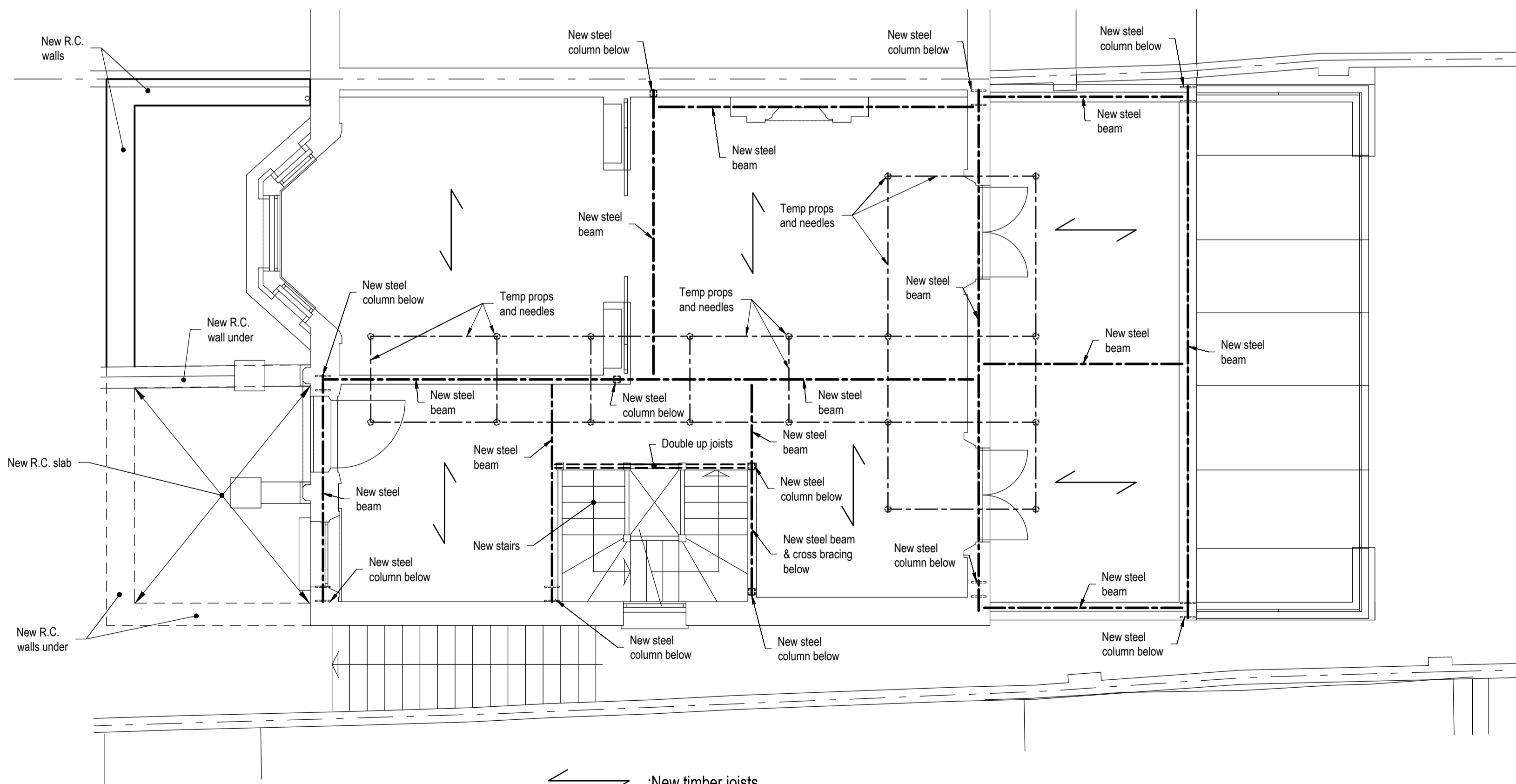

Indicative Proposed Upper Ground Floor

Scale 1 : 50

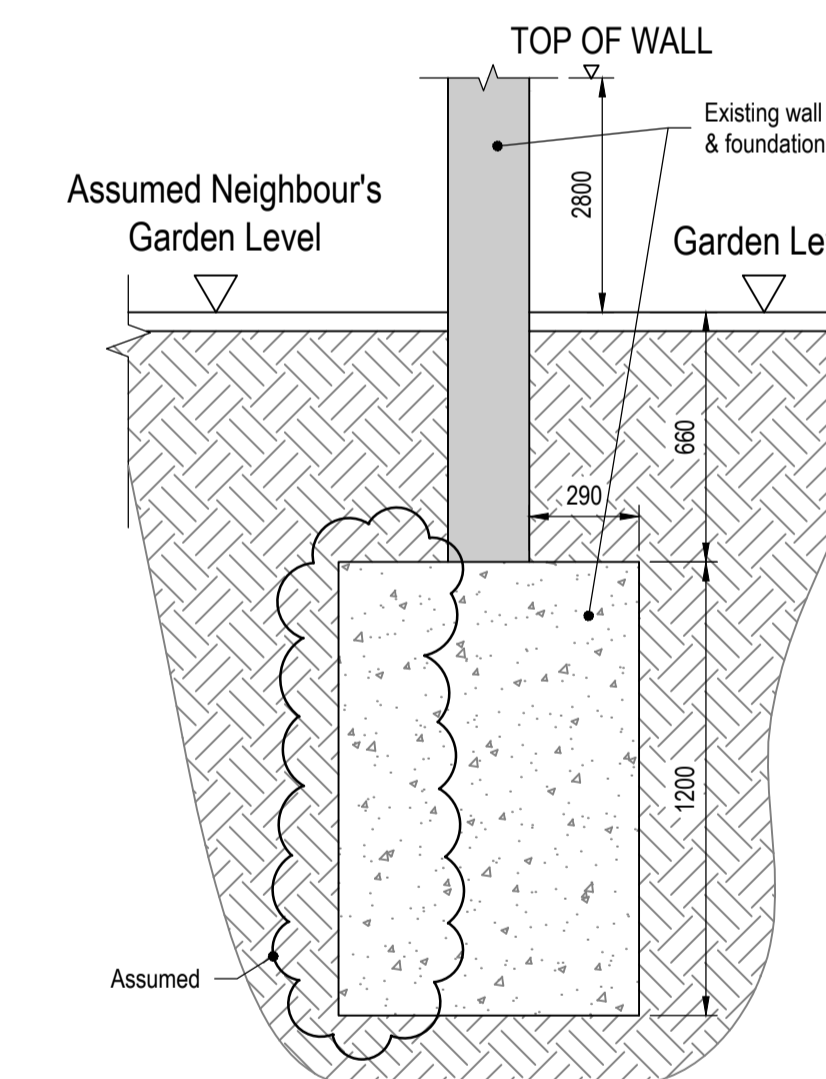
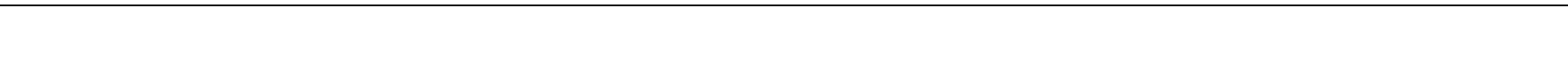

Trial Hole 4
Scale 1:20

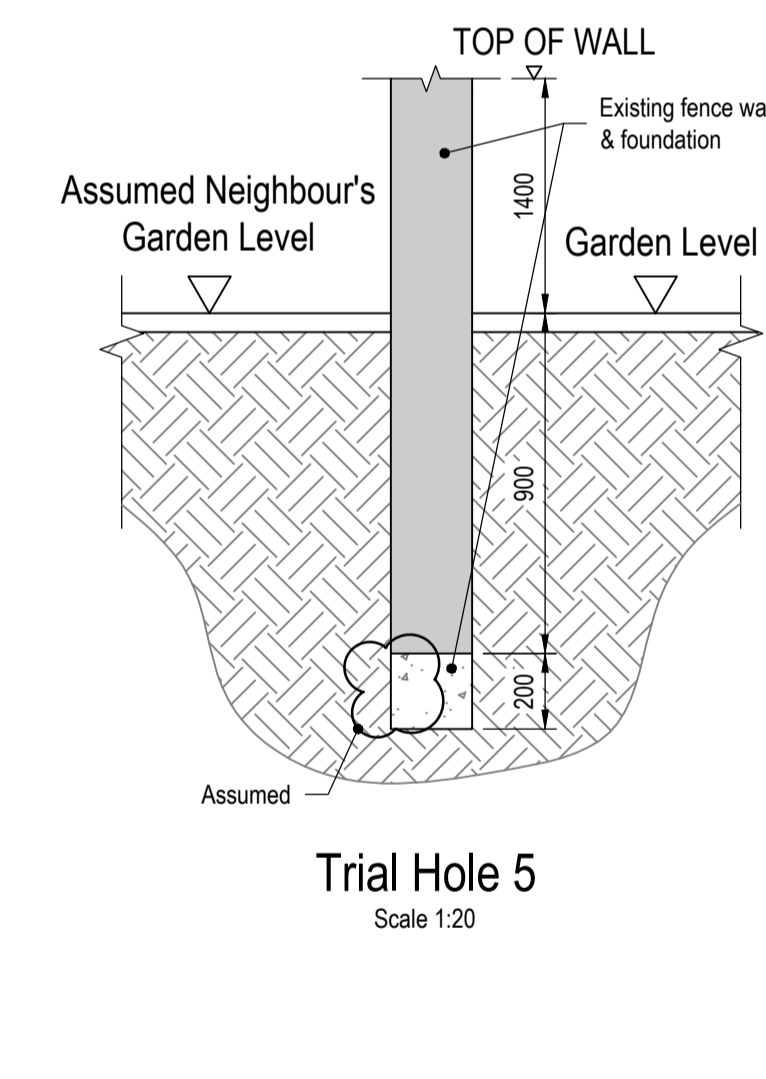

Trial Hole 5
Scale 1:20

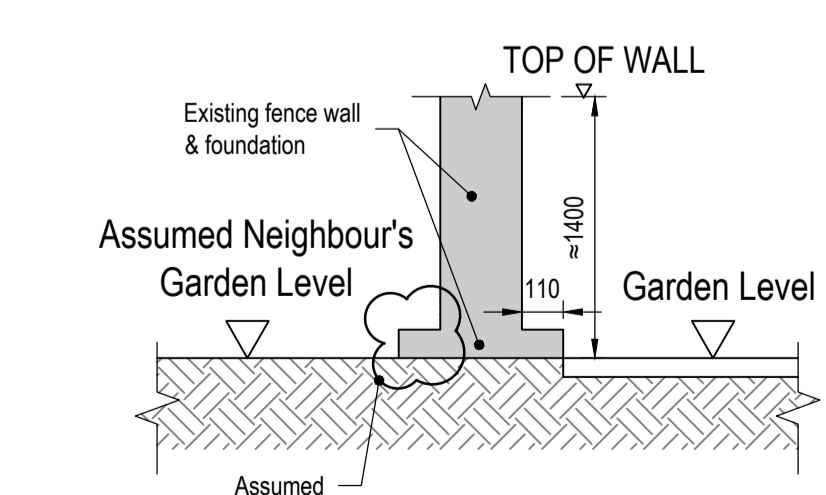

Trial Hole 6
Scale 1:20

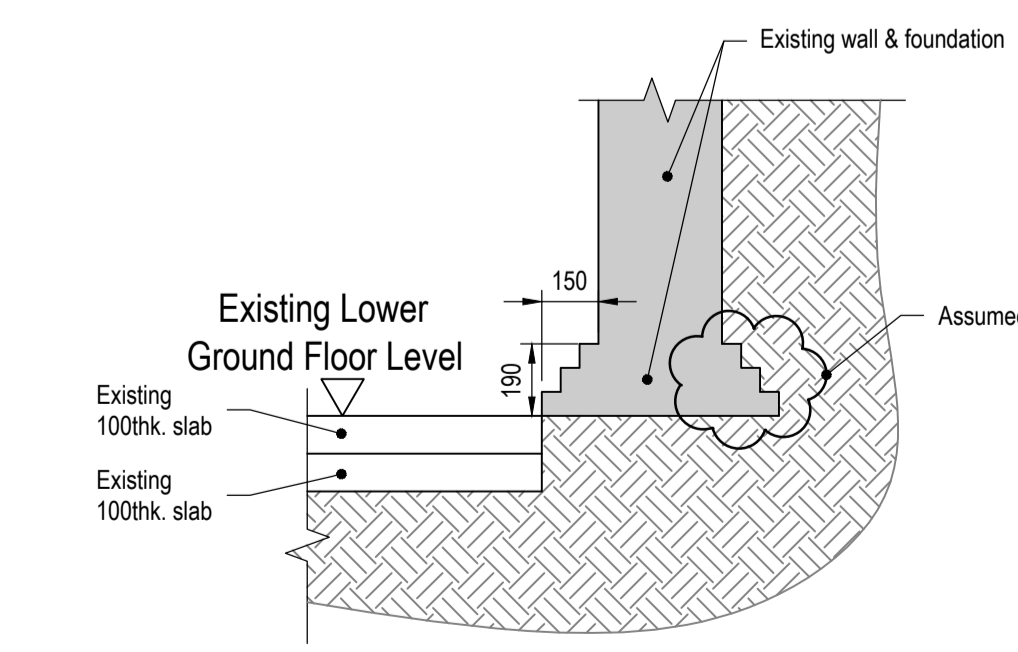

Trial Hole 7
Scale 1:20

REV	AMENDMENTS	BY	DATE	CHECKED

PROJECT
9 Nassington Road

TITLE
Suggested Method of Works 1

ARCHITECTS
UV Architects

DRAWING No.
4811-SM01

DATE: 29.03.2019
SCALE: As shown @ A1
DRAWN: AR
CHECKED: DW
REVIEWED: -