

SECOND FLOOR

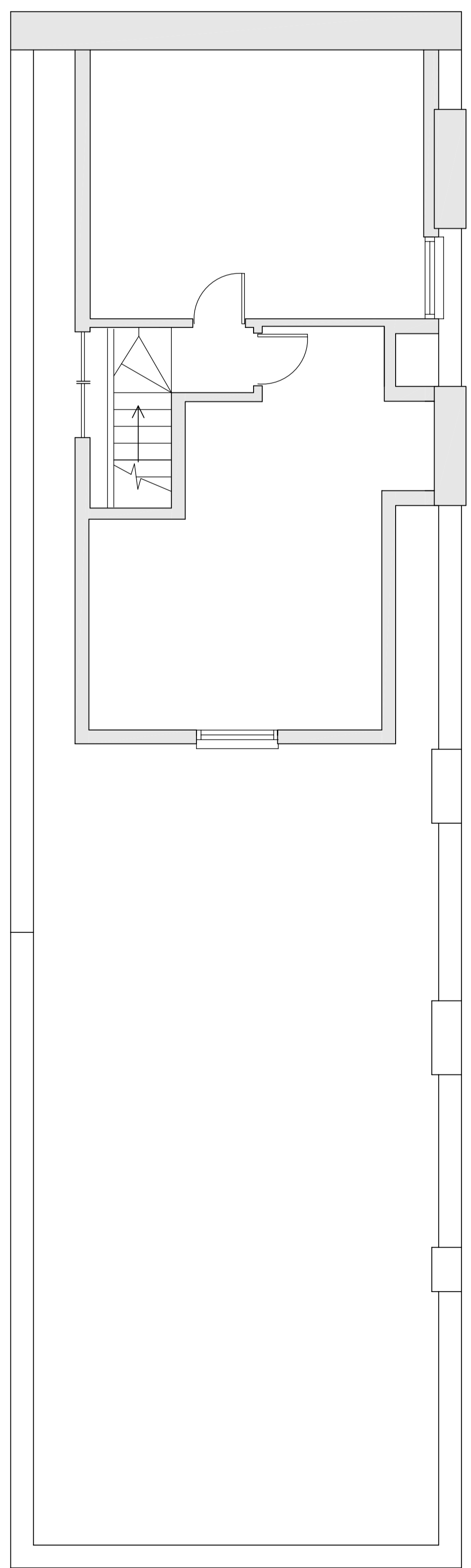

THIRD FLOOR

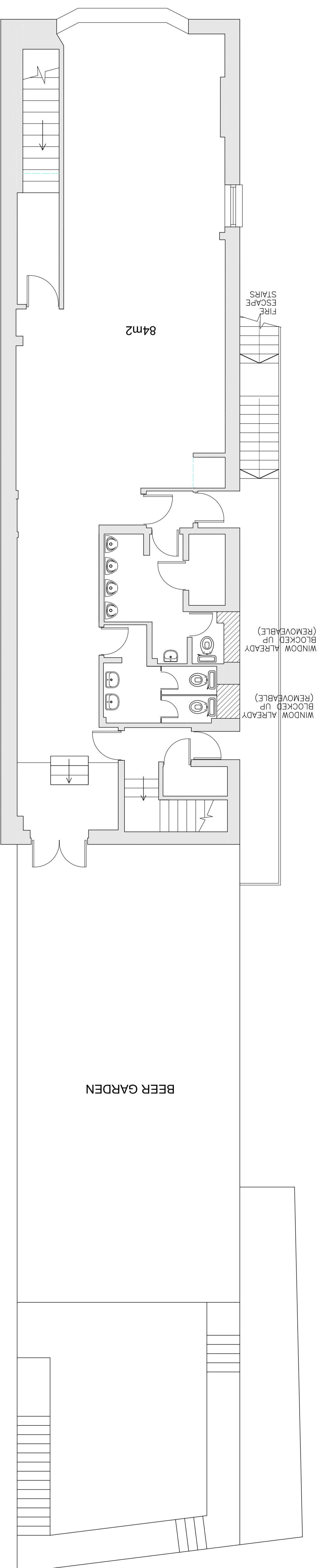

FIRST FLOOR

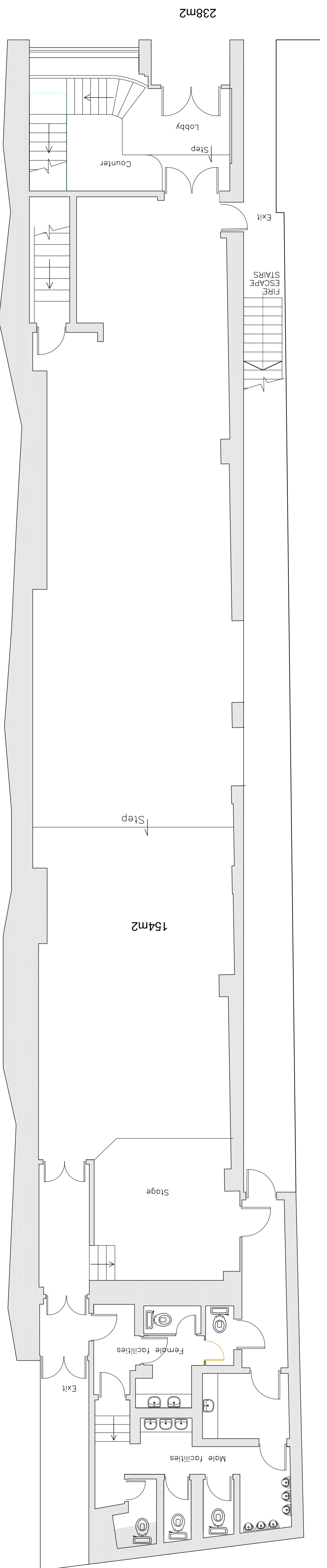

GROUND FLOOR

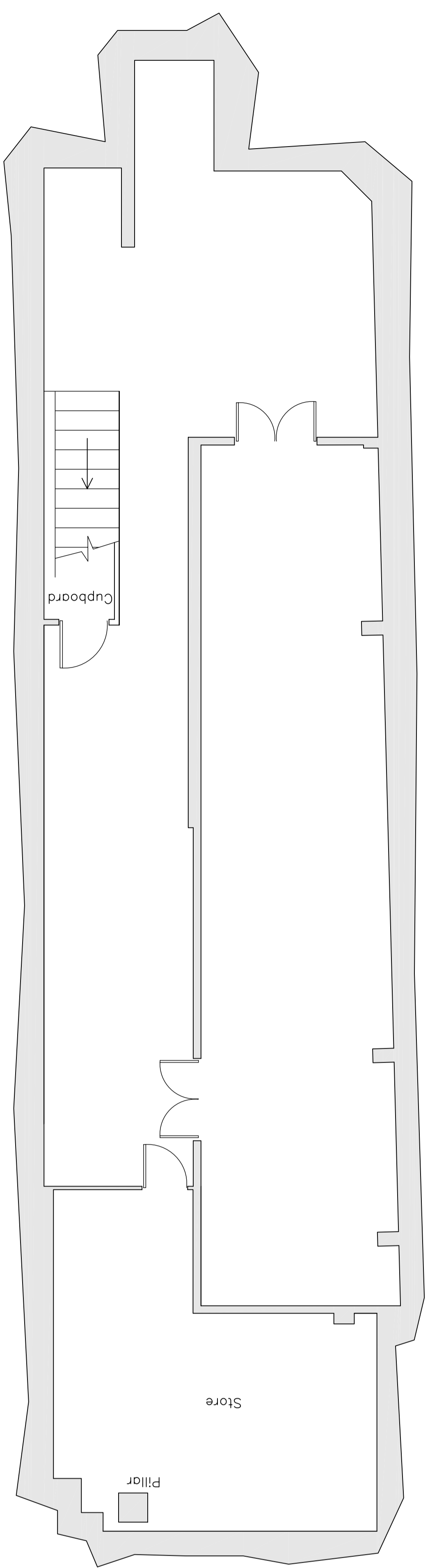

BASEMENT

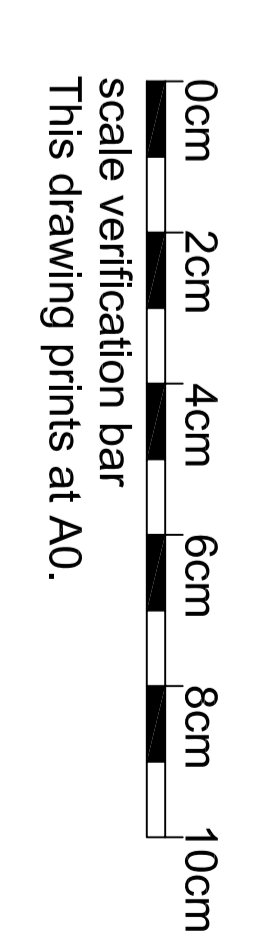

A. Drawing reproduced at 1:50 scale 3/05/13
 REVISIONS

Hillman design
 Architectural Practice

24 Crichton Road
 Carshaton Beeches
 Surrey, SM5 3LS
 t:(020) 8715 5584
 f:(020) 8715 8134
 mail@hillmandesign.co.uk

PROJECT
 THE BLACK CAP
 171 CAMDEN HIGH STREET,
 CAMDEN, LONDON, NW1 7JY

EXISTING
 FLOOR PLANS

SCALE
 1:50 @ A0
 DATE
 APR 13
 DRAWING NO
 BLK/P3/100
 REVISION
 A