

**GENERAL NOTES:**  
 The contractor to check all dimensions and levels before starting. The contractor to report any discrepancies to the design team.  
 The contractor to check all dimensions and levels before starting. The contractor to report any discrepancies to the design team.  
 The contractor to check all dimensions and levels before starting. The contractor to report any discrepancies to the design team.

**REVISION**

Rev No.	Date	Description
A	April 16	Structural Review
B	April 16	Structural Review
C	April 16	Structural Review
D	April 16	Structural Review
E	April 16	Structural Review
F	April 16	Structural Review
G	April 16	Structural Review
H	April 16	Structural Review
I	April 16	Structural Review

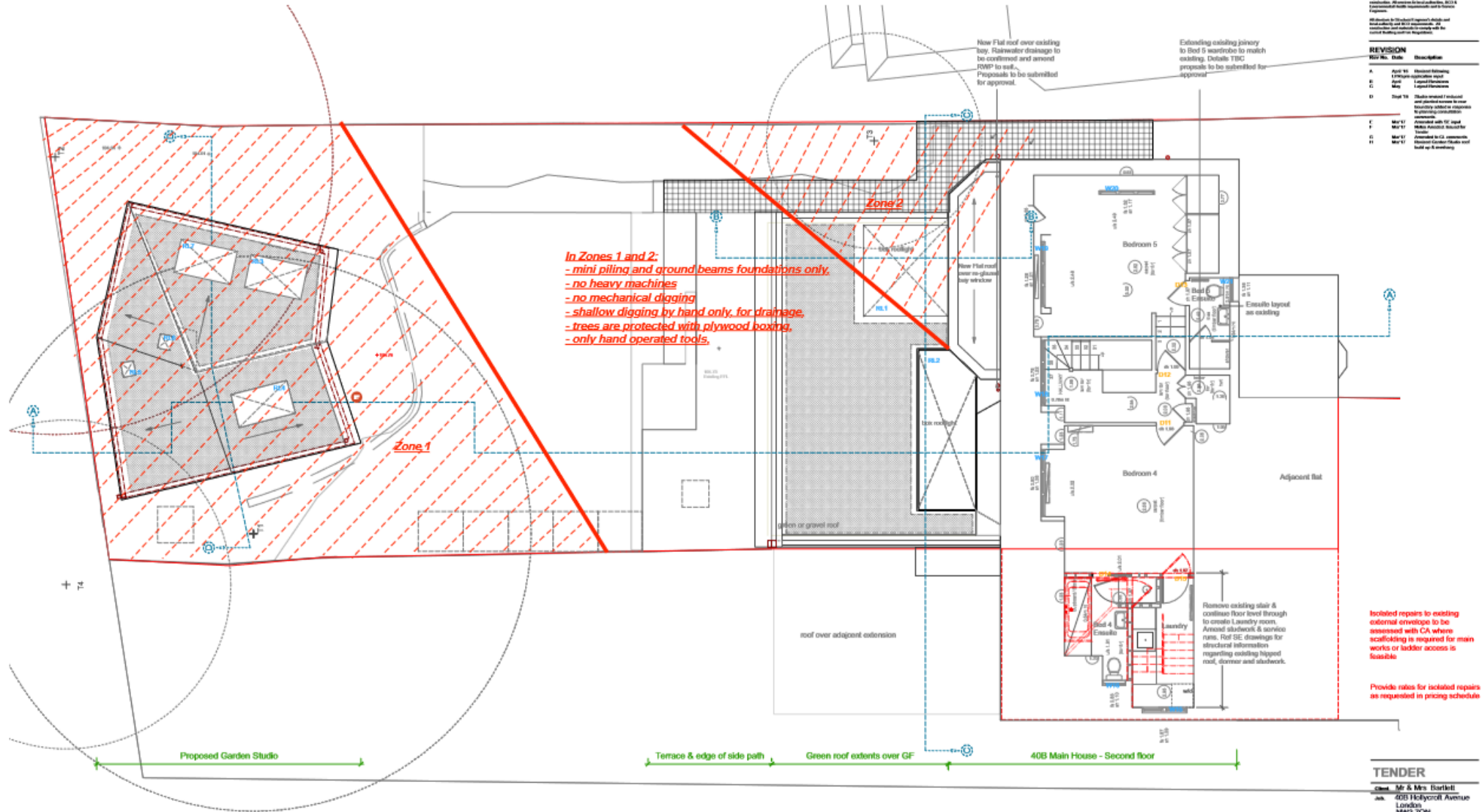

Proposed Second Floor Plan 1:50

**Doors and windows: Ref Schedule for details**

Door	Proposed	Window	Proposed
D11	As existing	W16	Repair/ Replace
D12	As existing	W16	Repair/ Replace (discuss glazing)
D13	As existing	W17	Repair/ Replace
D14	New door	W16	Repair/ Replace
D15	New door	W19	Repair/ Replace
		W20	Repair/ Replace
		W21	Repair/ Replace (discuss glazing)

Refer to door schedule for dimensions

Refer to window schedule for dimensions

**Boundary of development site of Ground Floor**

**400 ownership of first and second floor shown in dashed line**

**Proposed Steel Position (Ref SE drawings)**

**Proposed Steel position above (Ref SE drawings)**

**Services**

Existing	Proposed
Proposed facing Brickwork (Kakabad)	Proposed Brickwork
Proposed Blockwork	Proposed Fluted Insulph
Floor Finishes	Bedroom 4 : Carpet, Details TBC
Hall : Carpet, Details TBC	Bed 4 En-suite & Laundry room : Porcelain Tile, Details TBC
Allow for all necessary subsurface to take proposed finishes. Schedule for underfloor heating where necessary.	

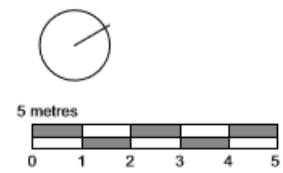

**TENDER**

Client: Mr & Mrs Bartlett  
 40B Hollycroft Avenue  
 London  
 NW3 7DN

Site: Proposed 2nd Floor  
 Date: Feb 2016  
 Drawn by: WI  
 Checked by: AN  
 Scale: 1:50@A1  
 Drawing No: 1512-102  
 Revision: H

fabric space