

GENERAL NOTES:

This drawing remains the property of Locksley Architects Ltd, reproduction shall only be allowed with written permission.

This drawing is not to be scaled for construction purposes, use written dimensions only. Any discrepancies to be reported to the architect. All dimensions to be checked on site. The contractor is responsible for all dimensions and setting out of the work on site. The contractor must ensure that all elements of the work comply with current building regulations.

PROJECT NOTES:

Survey provided by client and Locksley Architects Ltd do not accept responsibility for any discrepancies

New mansard roof extension to create an additional one bedroom flat

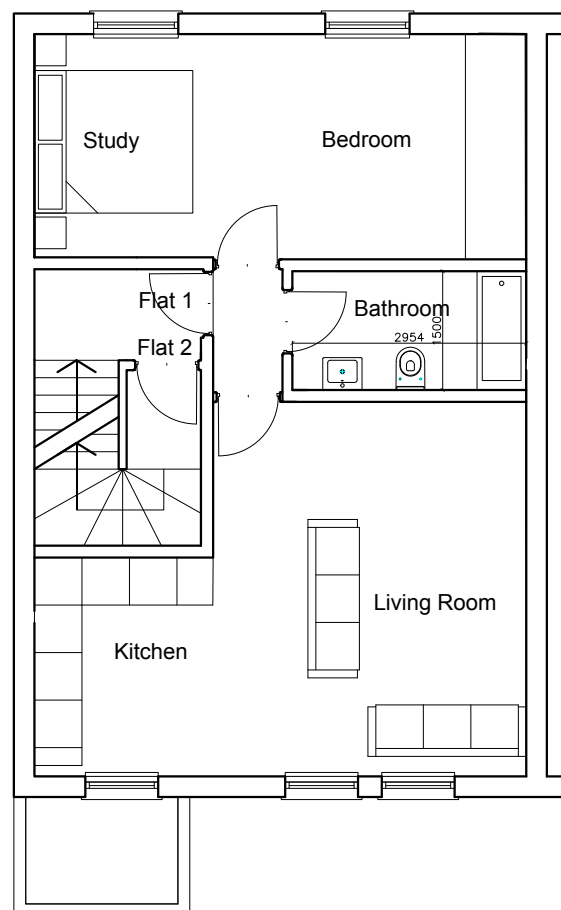

PROPOSED SECOND FLOOR PLAN
1 BEDROOM FLAT
50m²

Existing pitch to be retained
New dormer with flat roof

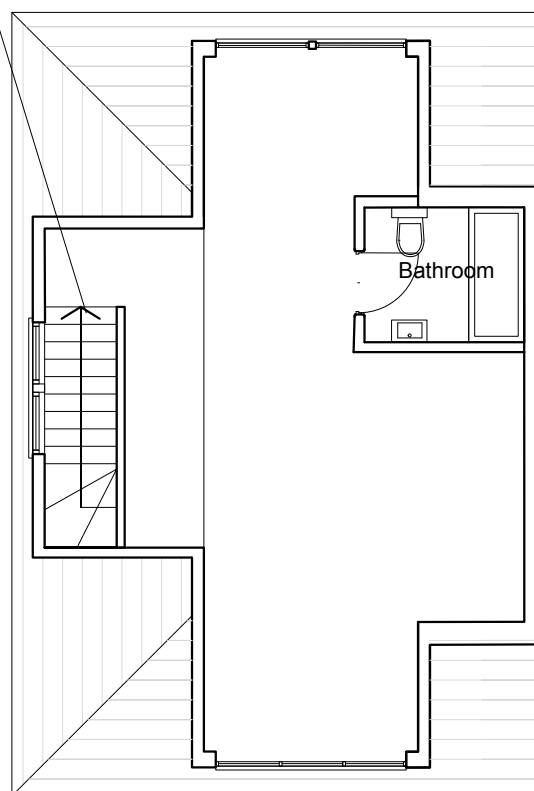

PROPOSED THIRD FLOOR PLAN
1 BEDROOM FLAT
50m²

Existing pitch to be retained

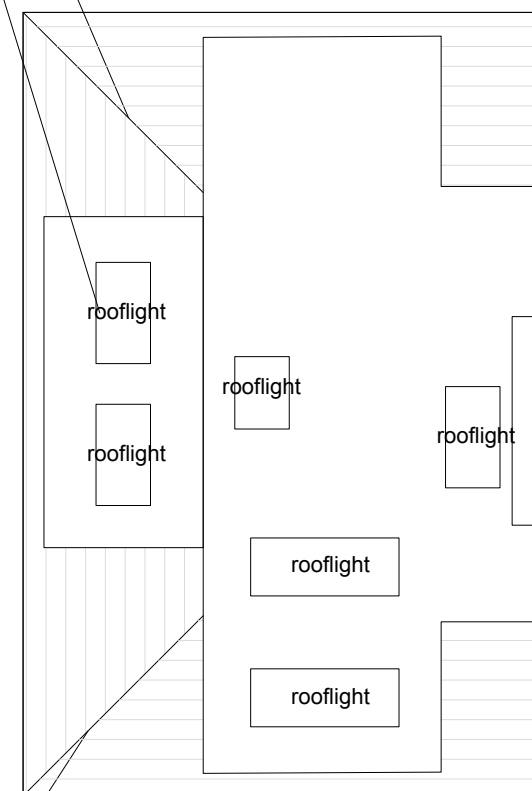

PROPOSED ROOF PLAN

SURVEY DRAWING SUPPLIED BY OTHERS

SCALE - 1:100 @ A3

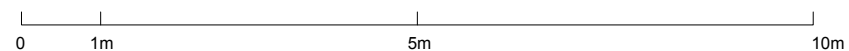

Issued for Planning	15/03/2018	B
Issued for Client Approval	10/02/2018	A
Revision Description	Date	Rev



LOCKSLEY
ARCHITECTS

Architect Details
Westbourne Studios, Notting Hill, London W10 5JJ
info@locksleyarchitects.com
0207 206 2727

Project
74 Parkhill Road

Title
PROPOSED PLANS

Job No 0873	Drg No 210	Revision B
-----------------------	----------------------	----------------------