

PROPOSALS:

The proposals are for replacement of the existing timber windows at the front, rear and side of the property.

The proposed windows are timber units to current building regulations as per attached details.

The fenestration will be followed to the front, side and rear elevation.

It is proposed the existing single glazed casement windows are changed to timber slimline double glazed casement windows in a like for like style

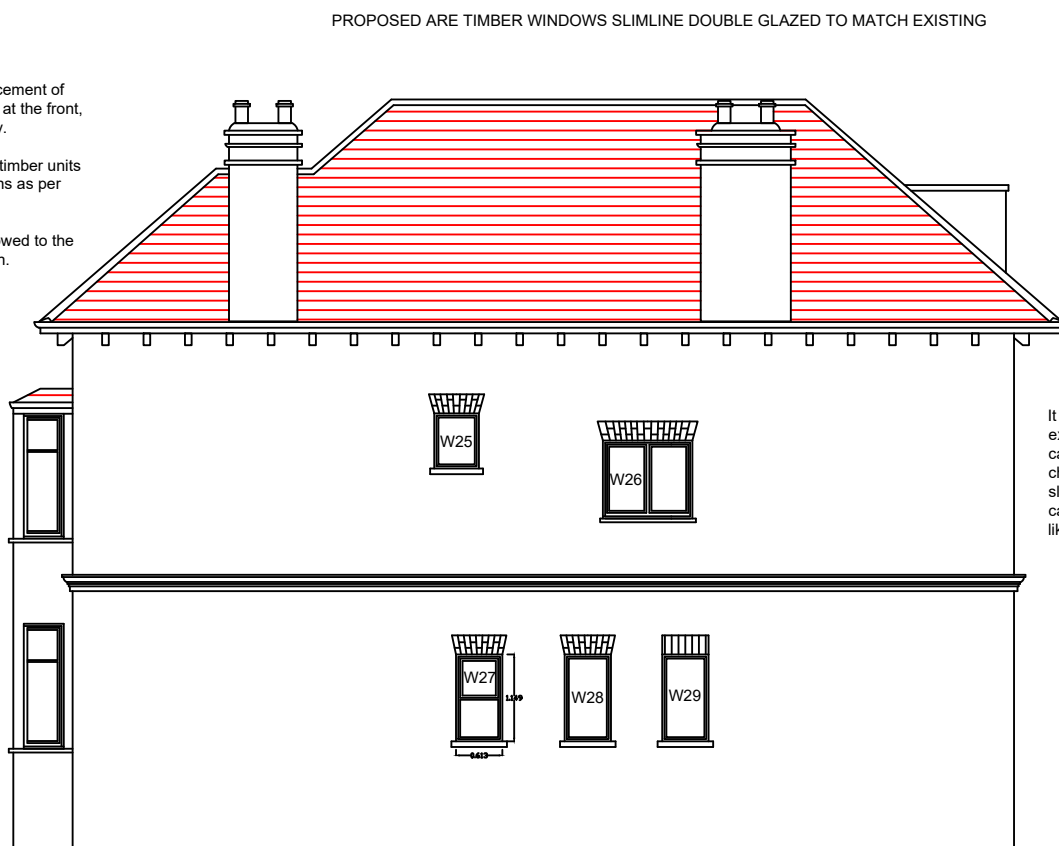

PROPOSED ARE TIMBER WINDOWS SLIMLINE DOUBLE GLAZED TO MATCH EXISTING

SIDE ELEVATION
(Proposed)

It is proposed the existing single glazed casement windows are changed to timber slimline double glazed casement windows in a like for like style

Notes:

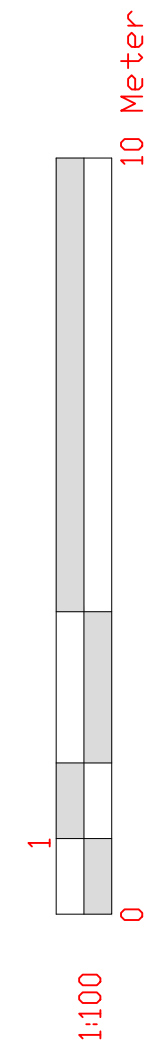

EMPLOYER'S AGENTS & PROJECT MANAGERS
 UNIT A COURT HOUSE, 11A HIGH STREET
 BARNET EN5 5UJ
 TEL: 020 8446 5537
 E-MAIL: Planning@walkercc.co.uk

TITLE
 PROPOSED ELEVATIONS

PROJECT
 4 Antrim Grove

CLIENT
 GENESIS HOUSING ASSOCIATION / KIER

SCALE: AS IDENTIFIED
 CAD FILE: -
 DATE: 12.09.18
 DRAWN BY: VRM
 CHECKED:

PROJECT NO.	DRAWING NO.	REVISION
4238	4238/WM/04	2