

NEW WROUGHT IRON GATE TO EXISTING OPENING. DESIGN TO BE CONFIRMED AND TO BE IN KEEPING WITH VICTORIAN ORIGINAL STYLE AND WITH OTHER GATES WITHIN STREET.

PROPOSED NEW PLANTERS ALONG THE FRONT BOUNDARY WALLS.

PLANTERS FOR HEDGES/PLANTS WHICH FORM CHARACTER OF THE STREETScape.

PROPOSED BINS STORAGE

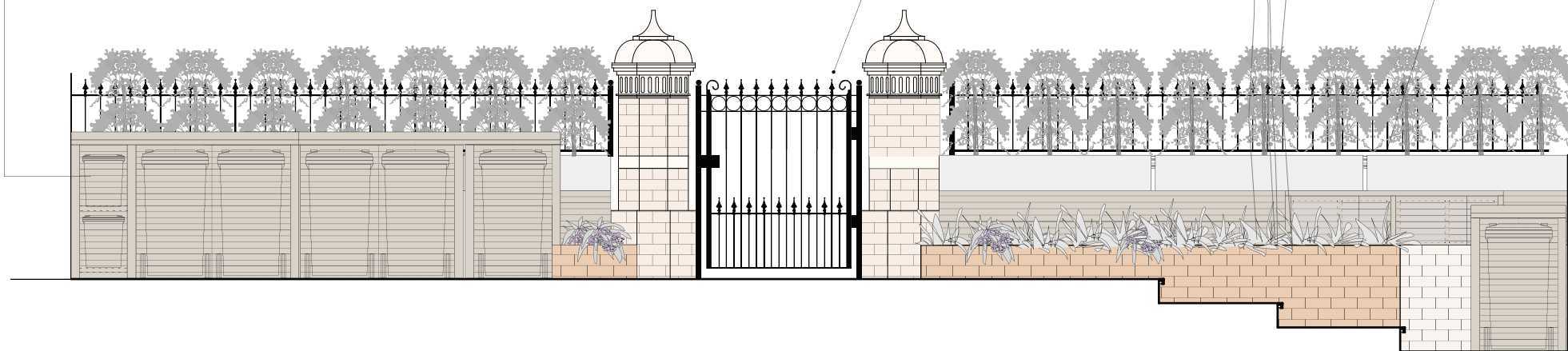

NOTES.

-CONTRACTOR TO CHECK ALL DIMENSIONS ON SITE AND NOT SCALED FROM THE DRAWINGS

-THE CONTRACTOR MUST ADVISE ON ALL DETAILS TO ENSURE STABILITY AND STRENGTH OF CONSTRUCTION ALL MATERIALS TO BE MATCHED AND BALANCED AS APPROPRIATE.

-THE WORKS SHALL BE UNDERTAKEN IN ACCORDANCE WITH CURRENT HEALTH AND SAFETY LEGISLATION.

ALL NEW STEELWORK TO STRUCTURAL ENGINEER'S DESIGN AND SPECIFICATION.

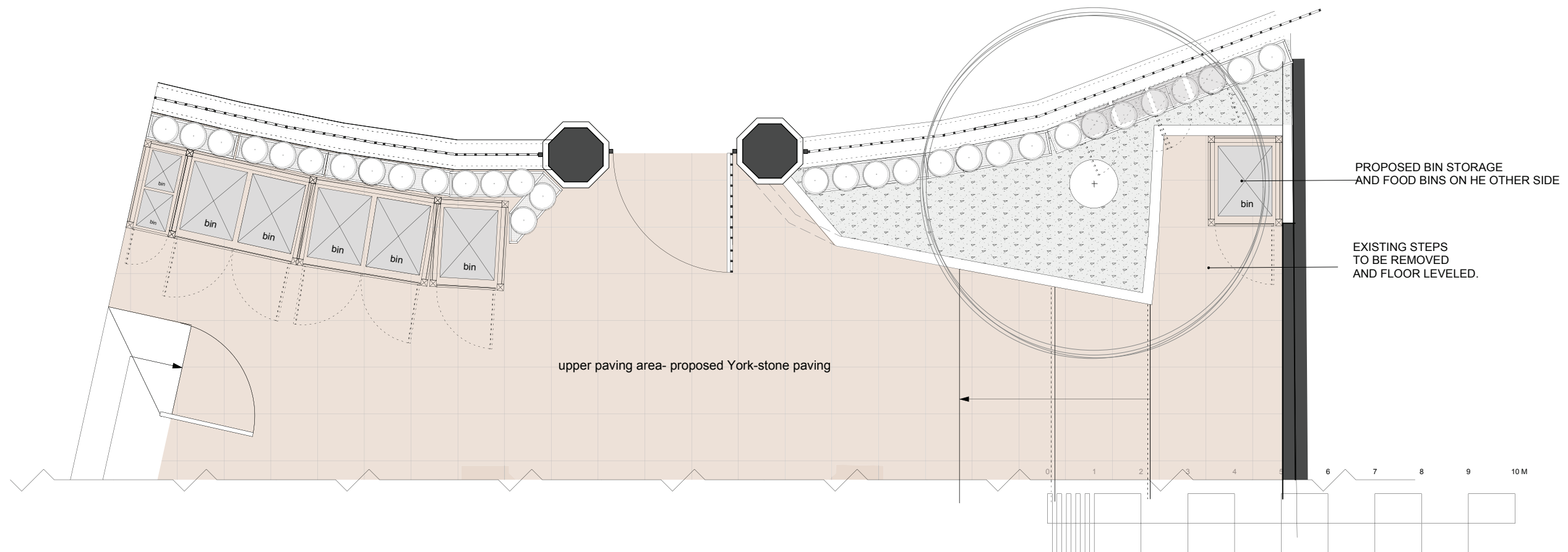

PROPOSED BIN STORAGE AND FOOD BINS ON HE OTHER SIDE

EXISTING STEPS TO BE REMOVED AND FLOOR LEVELLED.

ISSUE	DATE	DESCRIPTION
DESIGN		ALEKSANDRA PASOWICZ-LIS 0783228064 atellerola@gmail.com
SITE ADDRESS		16 LYNTHURST GARDENS, HAMPSTEAD, LONDON NW3 5NR
JOB NAME		PROPOSED ALTERATIONS TO FRONT GARDEN
DRAWING NAME		PROPOSED SECTION/ ELEVATION
STATUS		PLANNING AND LISTED BUILDING CONSENT
JOB N°	76	DRAWING N° A202/A208
DATE	APRIL 2019	SCALE 1:100 @ A3