

LOCATION PLAN

rev	date	details	by
<a href="#">Disclaimer</a>			
This drawing should not be scaled.			
The contractor is to check all dimensions on site and inform the contract administrator/project manager of any discrepancies.			
All work is to comply in every aspect with the Building Regulations, Codes of Practice and British Standards.			
This drawing is to be read in conjunction with all other contract drawings and specifications.			
This drawing is copyrighted and must not be reproduced in any format or disclosed to any third party without the written consent of Tuffin Ferraby Taylor LLP.			

CLIENT United Grand Lodge of England  
PROJECT UGLE Gallery Suite  
DRAWING Lower Ground Floor - Existing Light Well



DRAWN  
SCALE @ A3 1:50  
DATE MAY 18

PROJECT No. 170296  
DRAWING No. E03  
REV

## Annex III (6): Proposed Light Well Plan: Basement

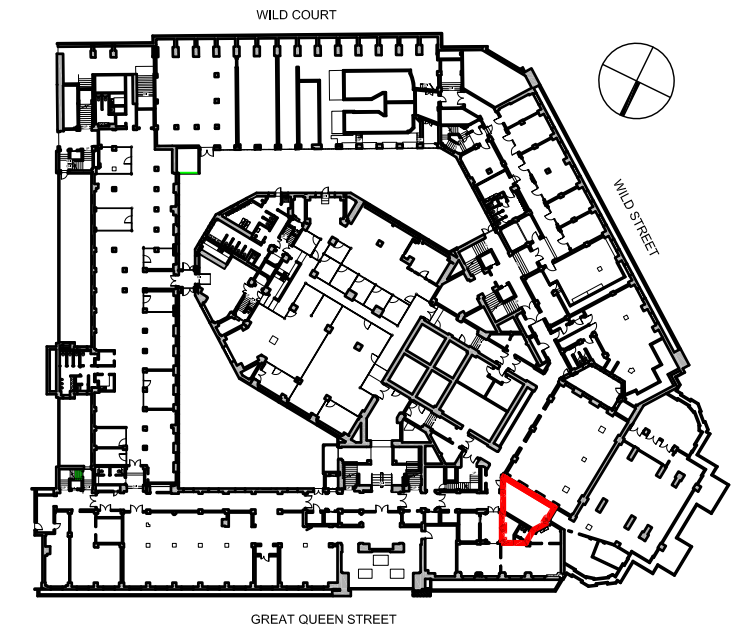
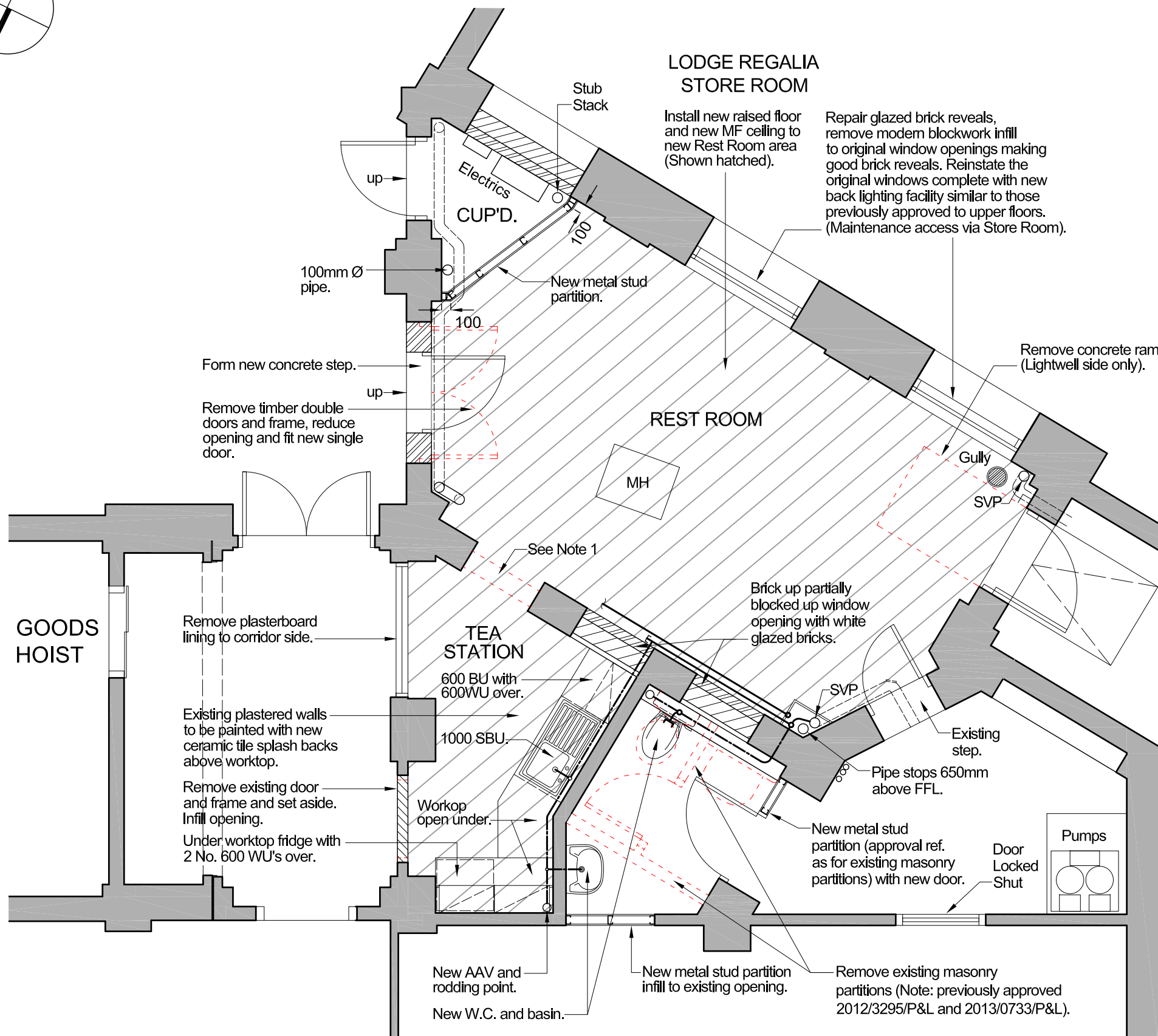
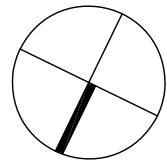

LOCATION PLAN

NOTE:

1. Remove existing blockwork infill to window openings, enlarge opening to form new door opening, make good reveals with white glazed bricks.
2. Line all enclosing walls of new Rest Room with plasterboard and scrim coat finish. Paint linings in emulsion paint to retain consistent appearance with adjoining Tea Station and Toilet and to retain consistency with previously approved schemes for the creation of additional floor space at Third Floor level, the Unisex Toilets on First Floor and Toilets 11 and 12 enlargement on Ground Floor.
3. Install new 150mm high MDF skirting boards to new Rest Room. Paint in gloss paint.



NEW RAISED ACCESS FLOOR.



DEMOLITION.

C 14.12.18	'NOTES' revised.	bd
B 17.08.18	WC layout revised.	bd
A 10.08.18	Electrics Cup'd. portion rev'd. + additional information.	bd
rev date	details	by

Disclaimer

This drawing should not be scaled.

The contractor is to check all dimensions on site and inform the contract administrator/project manager of any discrepancies.

All work is to comply in every aspect with the Building Regulations, Codes of Practice and British Standards.

This drawing is to be read in conjunction with all other contract drawings and specifications.

This drawing is copyrighted and must not be reproduced in any format or disclosed to any third party without the written consent of Tuffin Ferraby Taylor LLP.

CLIENT United Grand Lodge of England  
PROJECT UGLE Gallery Suite  
DRAWING Lower Ground Floor - Proposed Light Well

DRAWN  
SCALE © A3 1:50  
DATE MAY 18



PROJECT No. DRAWING No. REV  
170296 P03 C

## Annex III (7): Existing Plans: Basement

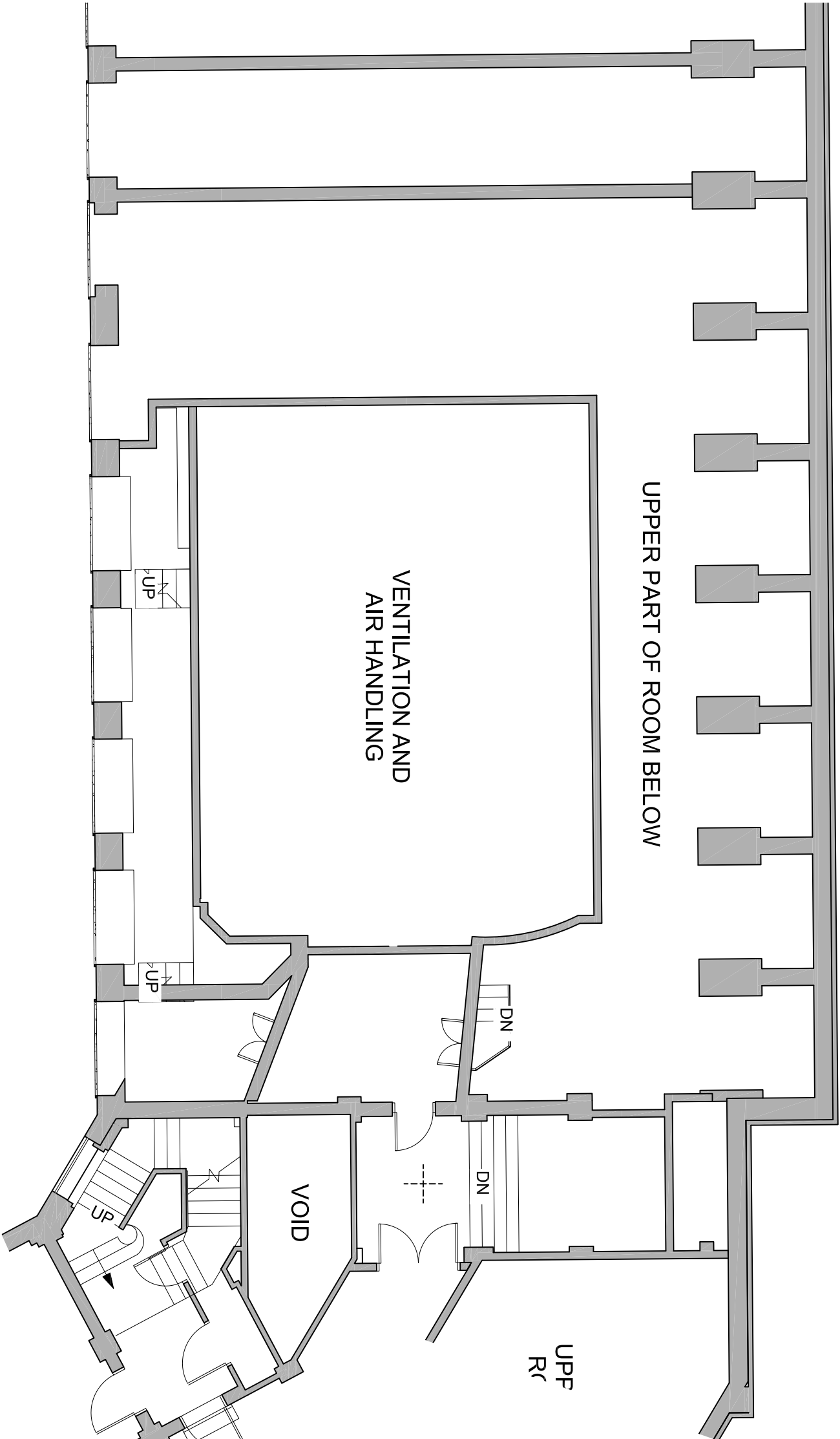



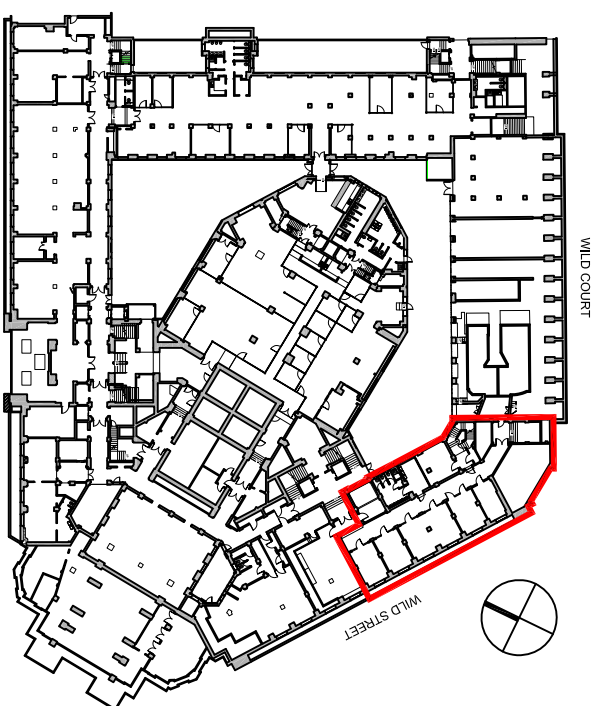
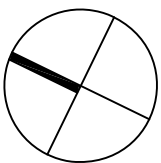

LOCATION PLAN

LAYOUT TO BE UPDATED AS PER  
DRAWING UGL\_GA\_102.

rev	date	details	by
Disclaimer			

This drawing should not be scaled.

The contractor is to check all dimensions on site and inform the contract administrator/professional manager of any discrepancies.

All work is to comply in every aspect with the Building Regulations, Codes of Practice and British Standards.

This drawing is to be read in conjunction with all other contract drawings and specifications.

This drawing is copyrighted and must not be reproduced in any format or disclosed to any third party without the written consent of Tuffin Property, Tuffin LLP.



CLIENT United Grand Lodge of England  
PROJECT UGLE Gallery Suite  
DRAWING Lower Ground Floor - Existing Plan Part B

SCALE @ A3 1:100  
DATE JAN 18

DRAWN  
PROJECT No. 170296  
DRAWING No. E02  
REV

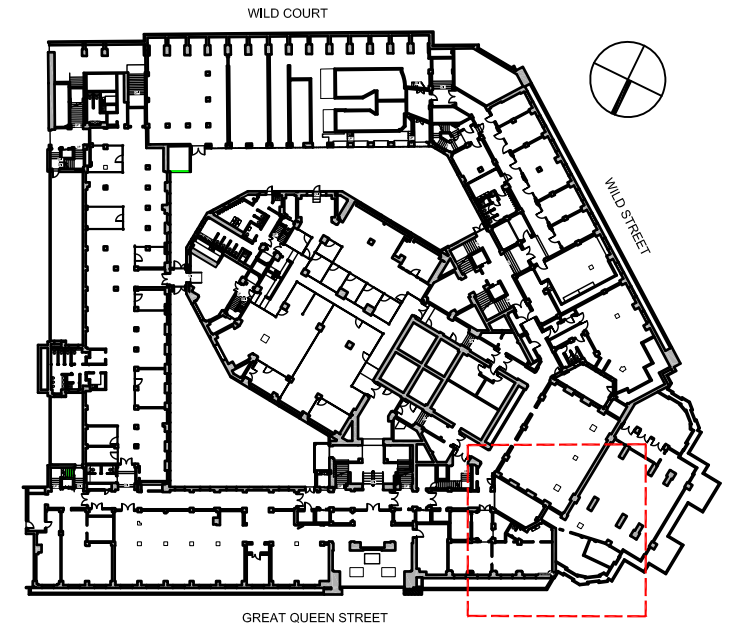
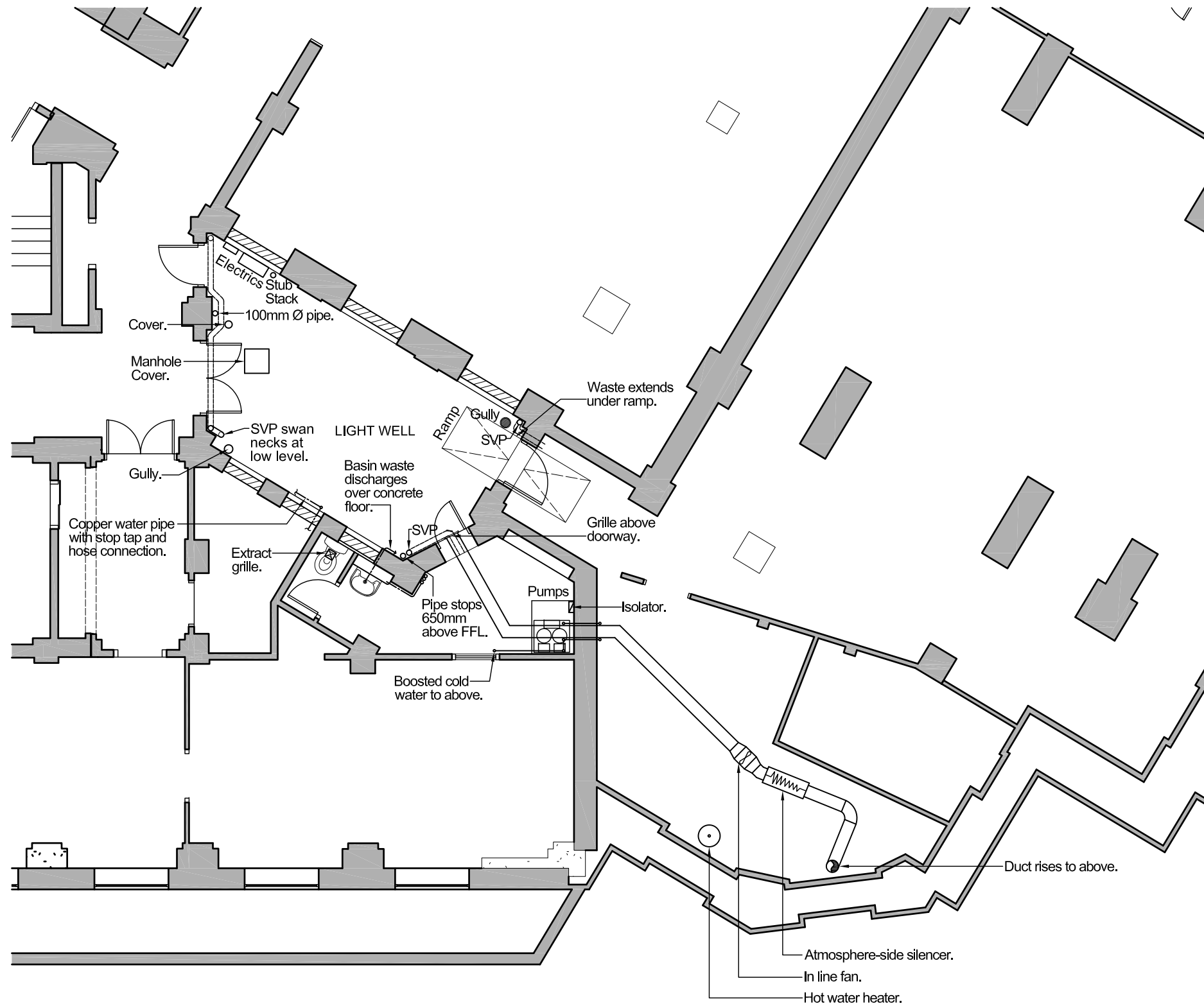
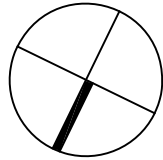

LOCATION PLAN

rev date details by

[Disclaimer](#)

This drawing should not be scaled.

The contractor is to check all dimensions on site and inform the contract administrator/project manager of any discrepancies.

All work is to comply in every aspect with the Building Regulations, Codes of Practice and British Standards.

This drawing is to be read in conjunction with all other contract drawings and specifications.

This drawing is copyrighted and must not be reproduced in any format or disclosed to any third party without the written consent of Tuffin Ferraby Taylor LLP.

CLIENT United Grand Lodge of England  
PROJECT UGLE Gallery Suite  
DRAWING Lower Ground Floor - Existing Light Well

DRAWN  
SCALE @ A3 1:100  
DATE July 2018



PROJECT No. DRAWING No. REV  
170296 ME-E01

## Annex III (8): Proposed Plans: Basement



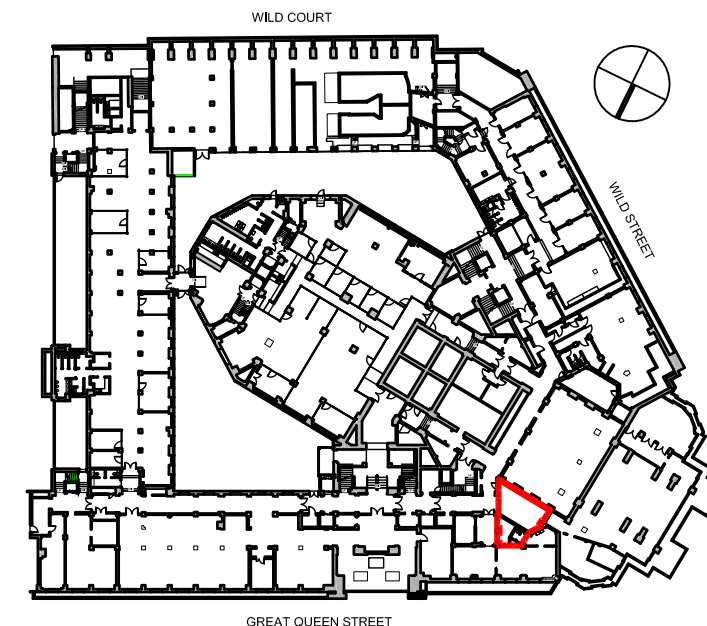
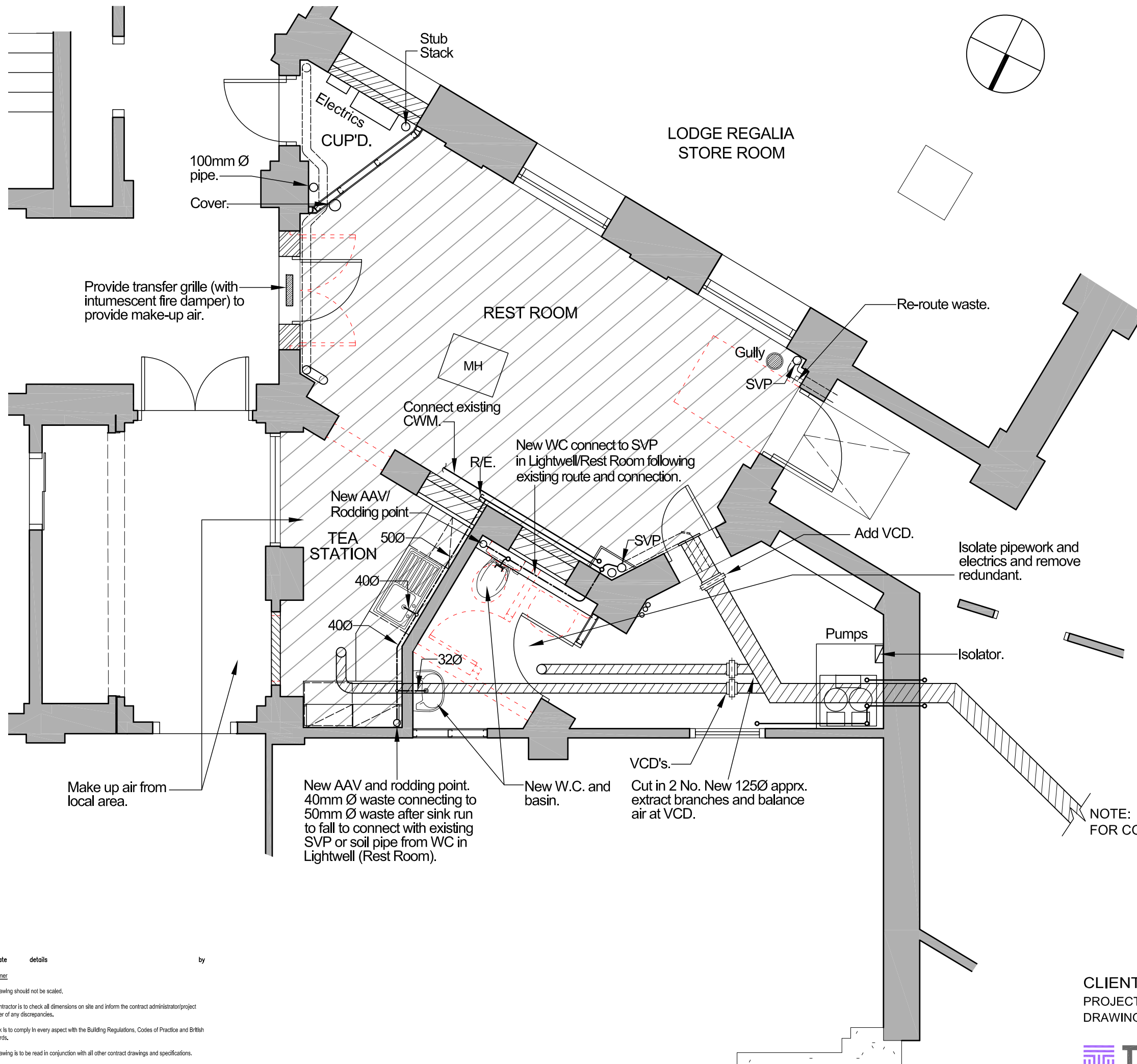

LOCATION PLAN

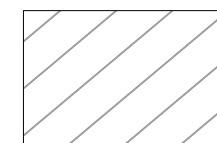

NEW RAISED ACCESS FLOOR.



DEMOLITION.

rev date details by

[Disclaimer](#)

This drawing should not be scaled.

The contractor is to check all dimensions on site and inform the contract administrator/project manager of any discrepancies.

All work is to comply in every aspect with the Building Regulations, Codes of Practice and British Standards.

This drawing is to be read in conjunction with all other contract drawings and specifications.

This drawing is copyrighted and must not be reproduced in any format or disclosed to any third party without the written consent of Tuffin Ferraby Taylor LLP.

CLIENT United Grand Lodge of England  
PROJECT UGLE Gallery Suite  
DRAWING Lower Ground Floor - Relocated Rest Room  
(Larger Detail)



DRAWN  
SCALE @ A3 1:50  
DATE MAY 18

PROJECT No. DRAWING No. REV  
170296 ME-P06

## Annex III (9): M&E Proposed Plans: Ground Floor

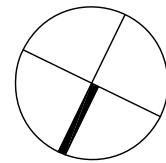

## LEGEND

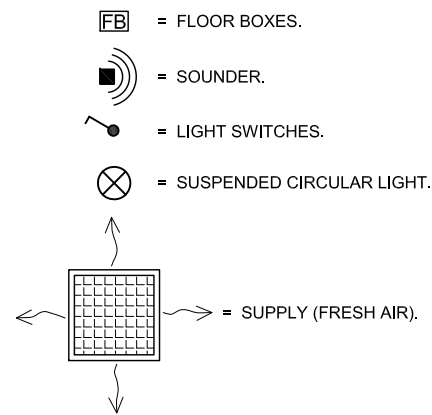

Cut into timber duct and fit new 1200x240mm metal grille for extract ventilation. Grille design to match existing within the room now redundant.

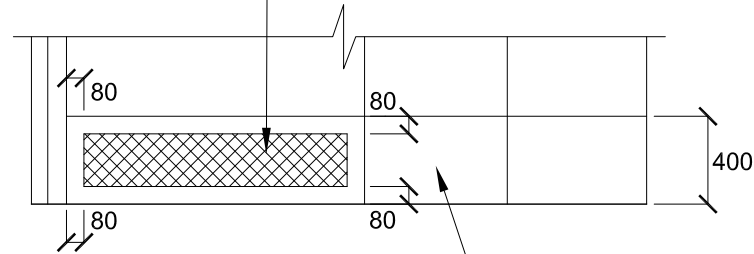

GRILLE DETAIL A

400x170mm existing timber duct around perimeter of room.

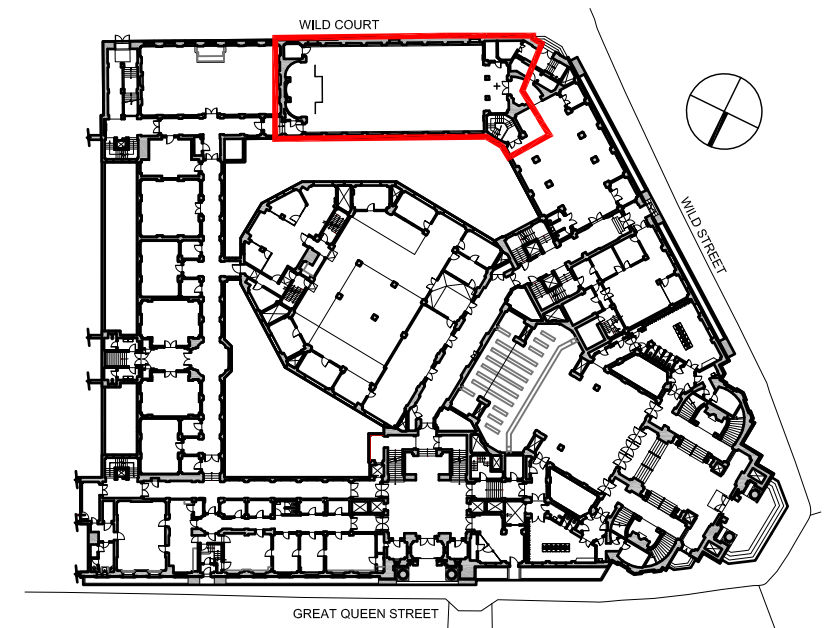

LOCATION PLAN

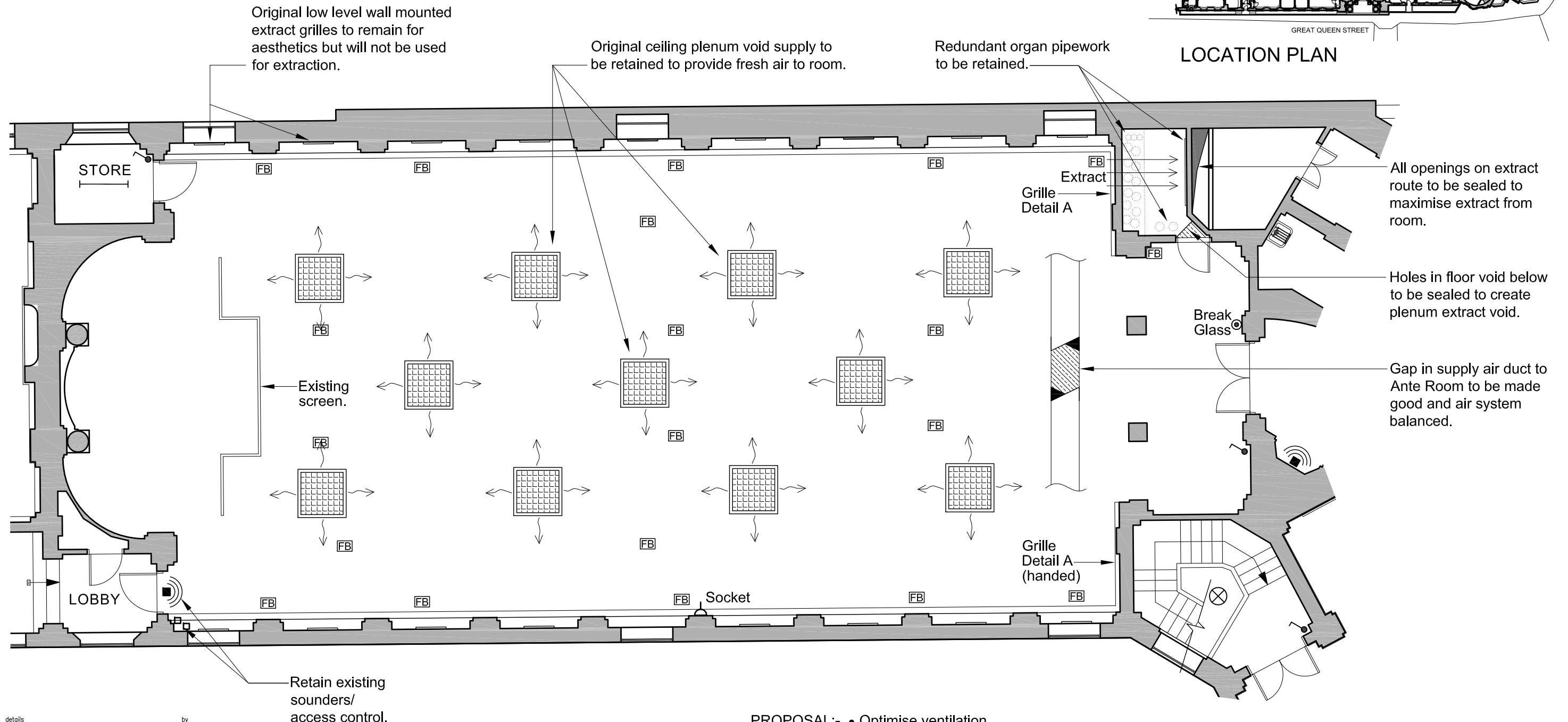

PROPOSAL:-

- Optimise ventilation.
- Retain floor boxes.
- Review lighting and upgrade to LED where acceptable.

CLIENT United Grand Lodge of England  
PROJECT UGLE Gallery Suite  
DRAWING Ground Floor - M+E Proposals (1 of 2)  
Gallery



DRAWN  
SCALE @ A3 1:100  
DATE July 2018

PROJECT No. 170296  
DRAWING No. ME-P01  
REV A

rev date details by

Disclaimer

This drawing should not be scaled.

The contractor is to check all dimensions on site and inform the contract administrator/project manager of any discrepancies.

All work is to comply in every aspect with the Building Regulations, Codes of Practice and British Standards.

This drawing is to be read in conjunction with all other contract drawings and specifications.

This drawing is copyrighted and must not be reproduced in any format or disclosed to any third party without the written consent of Tuffin Ferraby Taylor LLP.