

0 1km 2km  
SCALE 1:50000

**SITE LOCATION**  
(Scale 1:50000)

Ordnance Survey map extract based upon Landranger map series with the permission of the controller of Her Majesty's Stationery Office Licence No. 0100023487 Crown copyright.



**SITE PHOTOGRAPH**

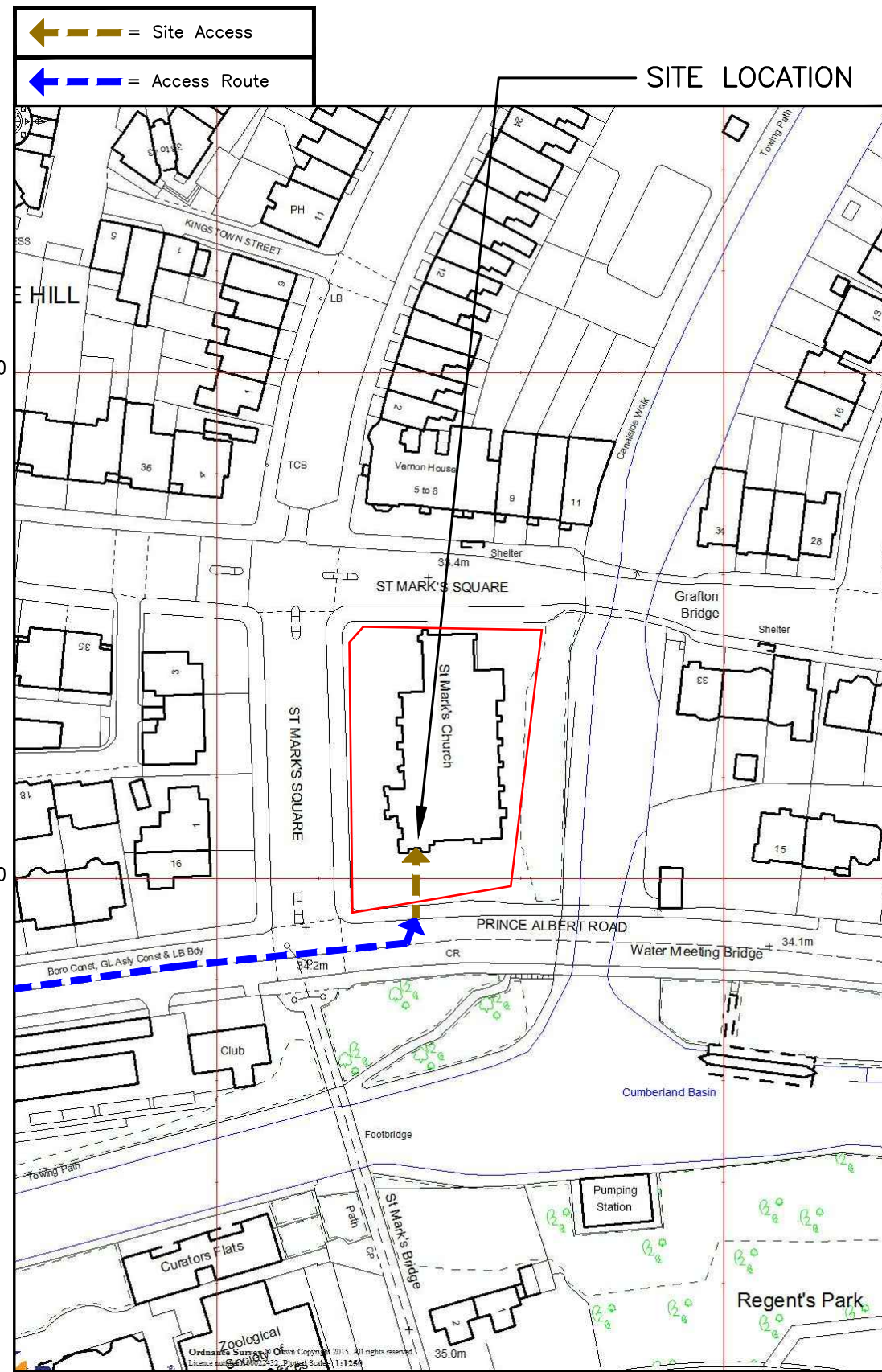

1838.00  
1837.00

5282.00

5283.00

**DETAILED SITE LOCATION**  
(Scale 1:1250)

Based upon Ordnance Survey map extract with the permission of the Controller of Her Majesty's Stationery Office. Crown copyright. Licence No. 100020449

0 50m 100m 150m  
SCALE 1:1250

ALL DIMENSIONS ARE IN mm UNLESS NOTED OTHERWISE  
N.G.R | E: 528239 N: 183707  
CONCESSION REQUIRED | NO  
DIRECTIONS TO SITE:  
HEADING SOUTH ON M1. AT JUNCTION 1 TAKE SLIPROAD TOWARDS A406 (C.LONDON /BRENT CROSS). AFTER 0.5 MILE TAKE LEFT SLIPROAD. KEEP STRAIGHT ON FOR 0.3 MILE. AFTER 2.8 MILES KEEP LEFT TO STAY ON A41 (FINCHLEY ROAD). AFTER 0.2 KEEP STRAIGHT ON TO A525 (AVENUE ROAD). TURN LEFT AFTER 0.7 MILE ONTO A5205 (PRINCE ALBERT ROAD). CHURCH IS LOCATED ON LEFT AFTER 0.5 MILE.

NOTES:

REV	A	First Issue	GD	GD	23.07.18
		MODIFICATION	BY	CH	DATE

NET COVERAGE SOLUTIONS  
CRAVEN COURT  
STANHOPE ROAD  
CAMBERLEY  
SURREY GU15 3BS  
TEL: +44(0)1276 854440  
FAX: +44(0)1276 854450

CTIL - LONDON

Cell Name		Opt.
ST MARK'S CHURCH		-
Cell ID No		
CTIL	TEF	VF
145425	46236	80332

Site Address / Contact Details  
ST MARK'S CHURCH  
PRINCE ALBERT ROAD  
LONDON  
NW1 7TN

Drawing Title:		SITE LOCATION MAPS	
Purpose of issue:		PLANNING	Dwg Rev:
Drawing Number:		100	A
Surveyed By:	GD	Original Sheet Size:	A3
Drawn:	NP	Date:	23.07.18
Checked:	GD	Date:	23.07.18
		Pack Issue:	B