

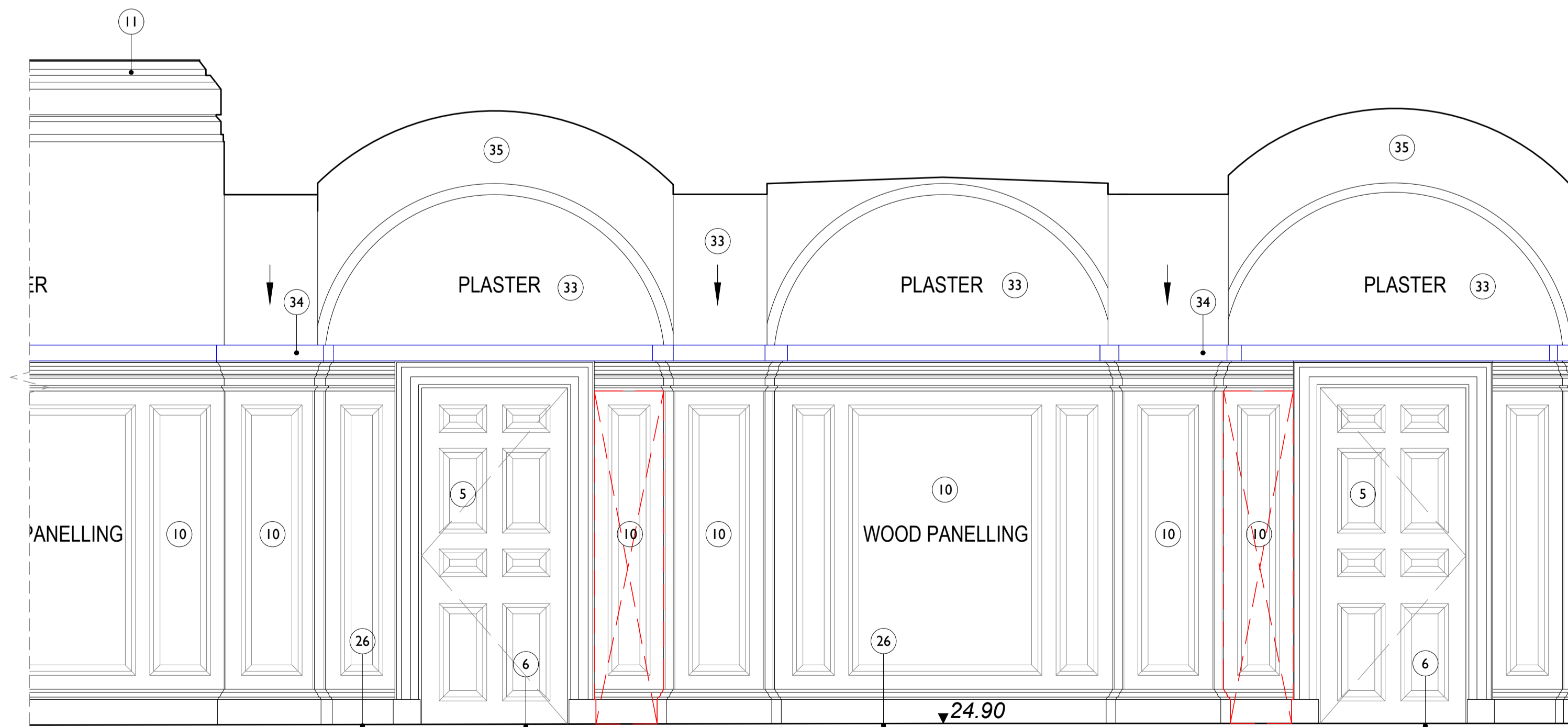

Existing white plastic trunking to be removed and cabling stripped out. To be replaced with sensitively integrated concealed lighting and cabling containment

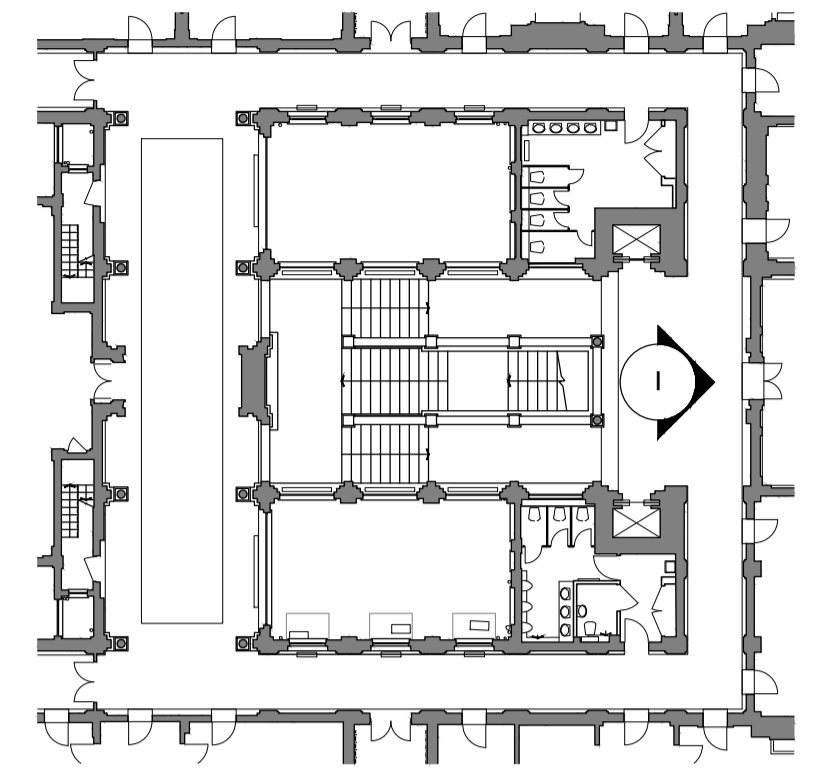

**Notes:**  
 Drawings are based on survey data and may not accurately represent what is physically present.  
 All dimensions are to be verified on site before proceeding with the work.  
 All dimensions are in millimeters unless noted otherwise.  
 Purcell shall be notified in writing of any discrepancies.



**Internal Repairs & Conservation Key**

Drawings to be read in conjunction with Outline Conservation Strategy - Key Areas **CTH-PUR-MP-00-SP-A-00005**

For internal Repairs and Conservation Strategy Schedule of Works, refer to drawing **CTH-PUR-MB-XX-SHA-93000**

- 00 Existing room with modern finishes
- FB Floor Box - Indicative location of proposed floor box. Cabling to be fed from below; openings located on site. Floor boxes to include bespoke joinery lid to allow for integration into heritage floor finishes
- X Area of structural opening - refer to (91)000 series drawings for dimensions
- X Section of timber panelling to be carefully removed for installation of electrical cabling from below. To be kept secure during works and reinstated following electrical installation. Maximum extent of removal shown - on site confirmation of panel division required
- Item of removal - Original Fabric
- Item of removal - Non-Original Fabric
- Existing undercut to doors used for exhaust air transfer to corridors
- Overhead - 300mm wide opening to ceiling for high level concealed cable distribution - make good after installation
- Overhead - Whole bay of vaulted ceiling to be removed for cabling distribution and reinstated
- High level opening in wall for services distribution
- Area of panelling/skirting removed for new grille installation for supply/return air flow. Extent of opening to services engineer's requirement.
- Area of severe damage

1:25 Scale



SS P00 18 Apr 2019 OB NS

ISSUE	DATE	DRAWN	CHECKED	DESCRIPTION
-------	------	-------	---------	-------------

<b>DRAWING TITLE</b>	Int Elevations - EI.40 Proposed Internal Conservation Repairs
<b>DRAWING NO.</b>	CTH-PUR-MB-01-DR-A-93406
<b>REVISION</b>	SS P00
<b>SIZE &amp; SCALE</b>	A1L 1:25
<b>DRAWING STATUS</b>	SS SUITABLE FOR PLANNING

**CLIENT** Lendlease  
**PROJECT** Camden Town Hall  
**JOB NUMBER** 238664

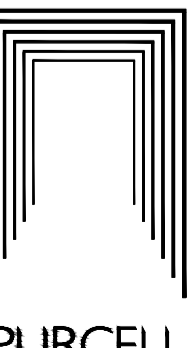

**PURCELL**

15 Bernersdy Square, Tower Bridge Road, London, SE1 3UN . T: +44(0)20 7397 7171, E: london@purcelluk.com  
 © PURCELL 2012. PURCELL IS THE TRADING NAME OF PURCELL MILLER TRITTON LLP