

Remove radiator and locally repair variegated marble panels as required, including cleaning, polishing and sealing as advised by specialist

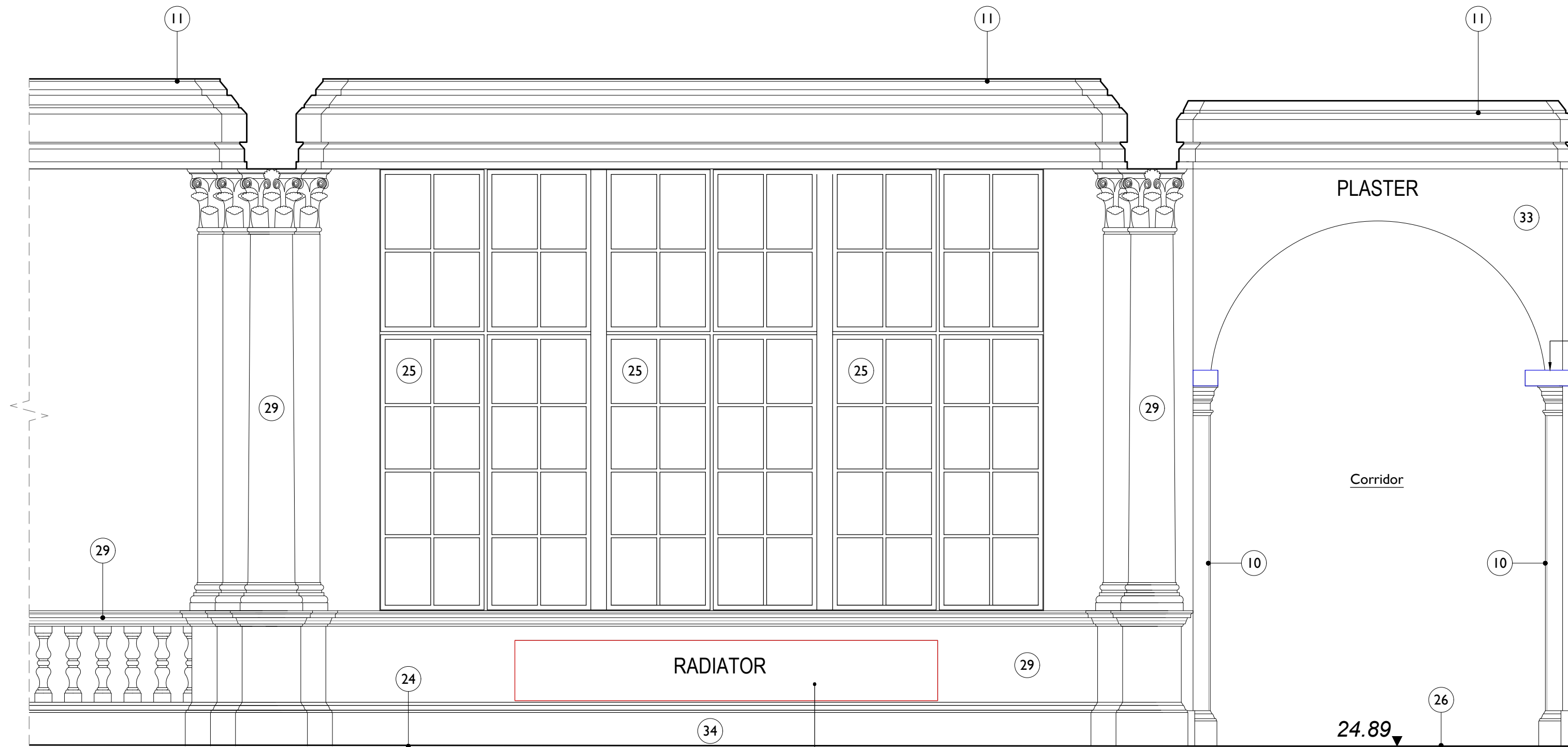

Remove radiator and locally repair variegated marble panels as required, including cleaning, polishing and sealing as advised by specialist

Existing white plastic trunking to be removed and cabling stripped out. To be replaced with sensitively integrated concealed lighting and cabling containment

Notes:

Drawings are based on survey data and may not accurately represent what is physically present.

All dimensions are to be verified on site before proceeding with the work.

All dimensions are in millimeters unless noted otherwise.

Purcell shall be notified in writing of any discrepancies.

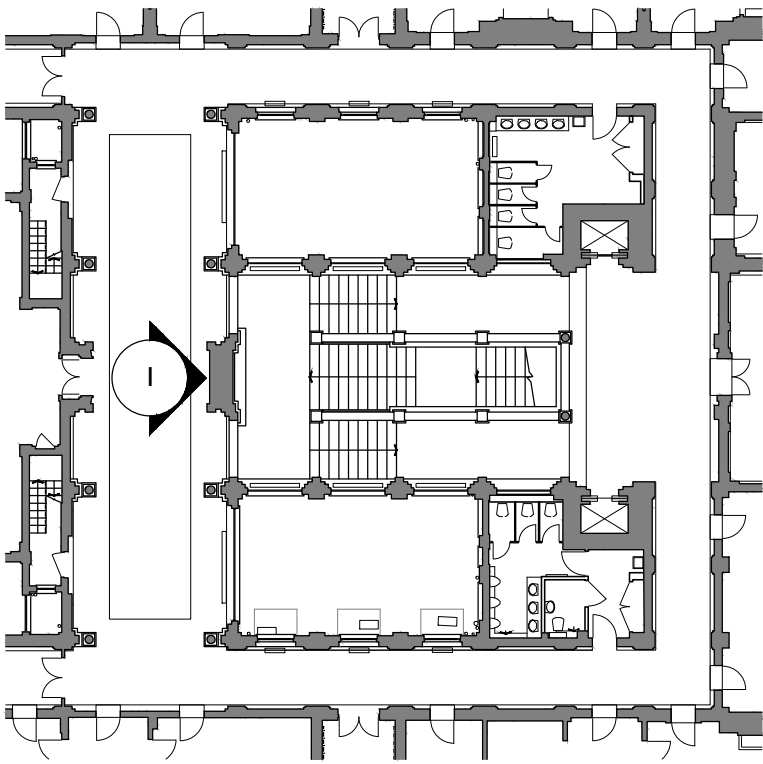

Internal Repairs & Conservation Key

Drawings to be read in conjunction with Outline Conservation Strategy - Key Areas **CTH-PUR-MP-00-SP-A-00005**

For internal Repairs and Conservation Strategy Schedule of Works, refer to drawing **CTH-PUR-MB-XX-SH-A-93000**

Existing room with modern finishes

Floor Box - Indicative location of proposed floor box. Cabling to be fed from below; openings located on site. Floor boxes to include bespoke joinery lid to allow for integration into heritage floor finishes

Area of structural opening - refer to (91)000 series drawings for dimensions

Section of timber panelling to be carefully removed for installation of electrical cabling from below. To be kept secure during works and reinstated following electrical installation. Maximum extents of removal shown - on site confirmation of panel division required

Item of removal - Original Fabric

Item of removal - Non-Original Fabric

Existing undercut to doors used for exhaust air transfer to corridors

Overhead - 300mm wide opening to ceiling for high level concealed cable distribution - make good after installation

Overhead - Whole bay of vaulted ceiling to be removed for cabling distribution and reinstated

High level opening in wall for services distribution

Area of panelling/skirting removed for new grille installation for supply/return air flow. Extent of opening to services engineer's requirement.

Area of severe damage

1:25 Scale



S5 P00 18 Apr 2019 OB NS

ISSUE	DATE	DRAWN	CHECKED	DESCRIPTION
-------	------	-------	---------	-------------

DRAWING TITLE	Int Elevations - EI.40 Proposed Internal Conservation Repairs			
----------------------	--	--	--	--

DRAWING NO.	CTH-PUR-MB-01-DR-A-93404			
--------------------	--------------------------	--	--	--

REVISION	S5 P00			
-----------------	--------	--	--	--

SIZE & SCALE	A1L 1:25			
-------------------------	----------	--	--	--

DRAWING STATUS	S5 SUITABLE FOR PLANNING			
-----------------------	--------------------------	--	--	--

CLIENT	Lendlease			
---------------	-----------	--	--	--

PROJECT	Camden Town Hall			
----------------	------------------	--	--	--

JOB NUMBER	238664			
-------------------	--------	--	--	--

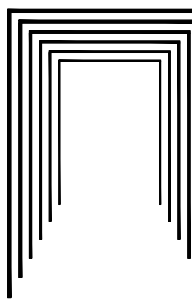

PURCELL

15 Bermondsey Square, Tower Bridge Road, London, SE1 3UN ; T: +44(0)20 7397 7171, E: london@purcelluk.com
© PURCELL 2012. PURCELL ® IS THE TRADING NAME OF PURCELL MILLER TRITTON LLP