

**Notes:**  
 Drawings are based on survey data and may not accurately represent what is physically present.  
 All dimensions are to be verified on site before proceeding with the work.  
 All dimensions are in millimeters unless noted otherwise.  
 Purcell shall be notified in writing of any discrepancies.

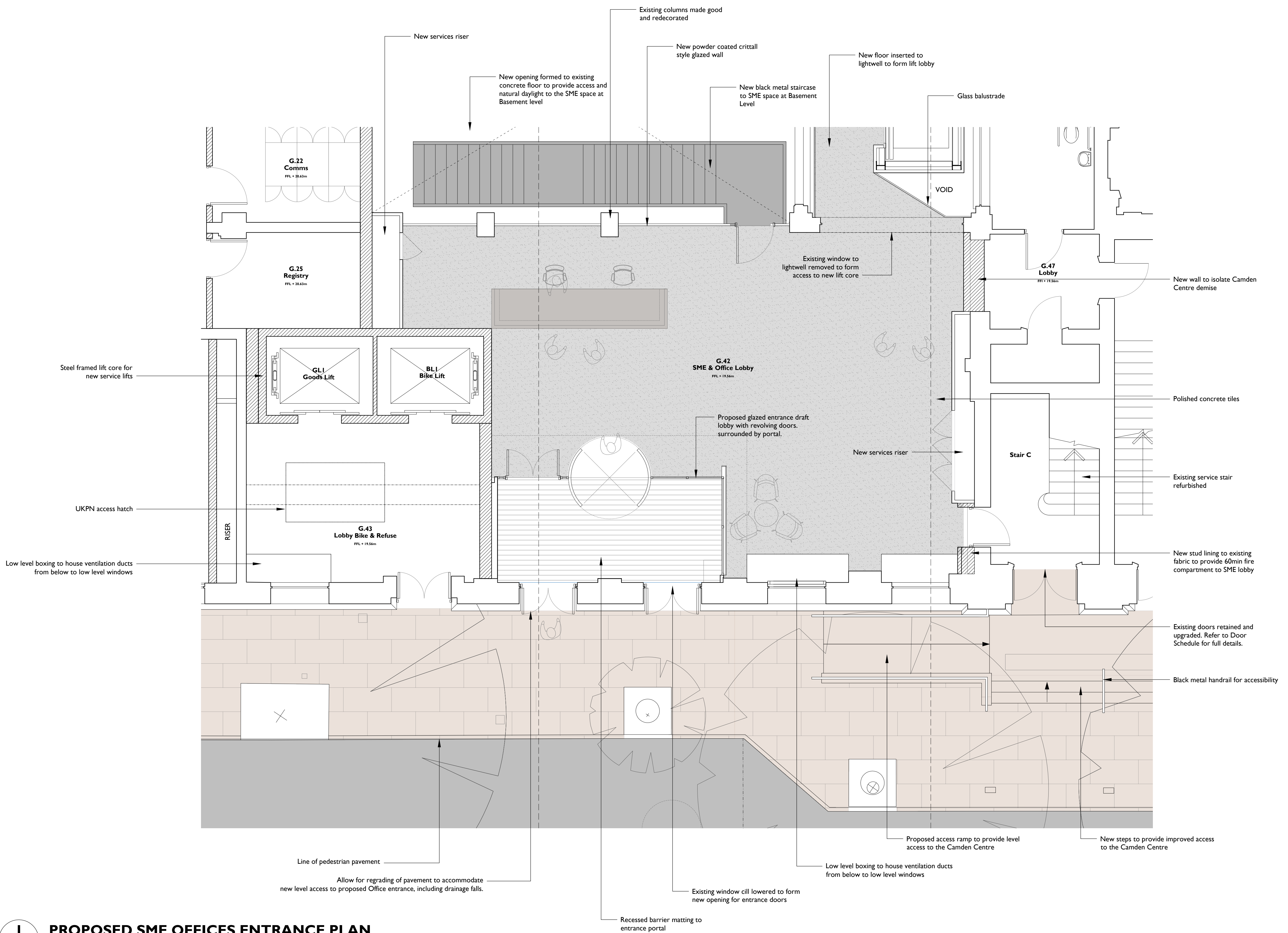

Existing columns made good and redecorated  
 New powder coated crittall style glazed wall  
 New floor inserted to lightwell to form lift lobby  
 Glass balustrade  
 VOID  
 Existing window to lightwell removed to form access to new lift core  
 G.47 Lobby FFL + 19.35m  
 New wall to isolate Camden Centre demise  
 Polished concrete tiles  
 Existing service stair refurbished  
 New stud lining to existing fabric to provide 60min fire compartment to SME lobby  
 Existing doors retained and upgraded. Refer to Door Schedule for full details.  
 Black metal handrail for accessibility  
 New services riser  
 Stair C  
 Proposed glazed entrance draft lobby with revolving doors, surrounded by portal.  
 G.42 SME & Office Lobby FFL + 19.35m  
 G.43 Lobby Bike & Refuse FFL + 19.35m  
 G.25 Registry FFL + 20.65m  
 G.22 Comms FFL + 20.65m  
 GL1 Goods Lift  
 BL1 Bike Lift  
 RISER  
 UKPN access hatch  
 Low level boxing to house ventilation ducts from below to low level windows  
 Steel framed lift core for new service lifts

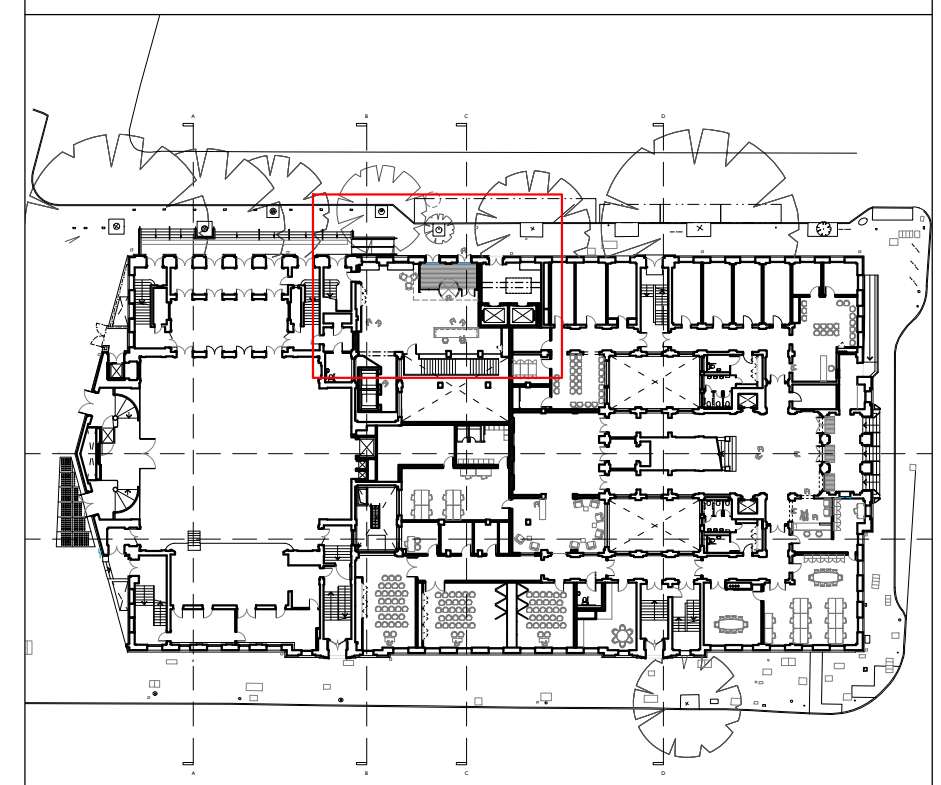
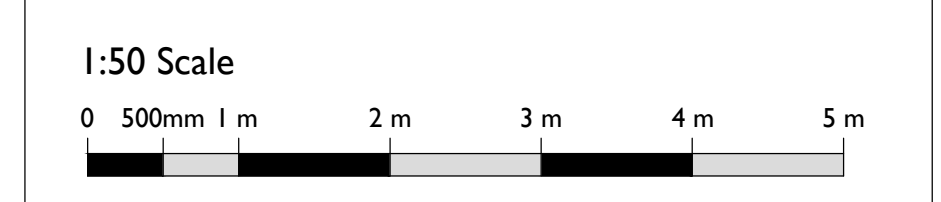

SS P00 18 Apr 2019 TM NS

ISSUE	DATE	DRAWN	CHECKED	DESCRIPTION
<b>DRAWING TITLE</b>	Plan - Bidborough Street SME Office Entrance			
<b>DRAWING NO.</b>	CTH-PUR-MB-G0-DR-A-94003			
<b>REVISION</b>	SS P00			
<b>SIZE &amp; SCALE</b>	A1L 1:50			
<b>DRAWING STATUS</b>	SS SUITABLE FOR PLANNING			

**CLIENT** Lendlease  
**PROJECT** Camden Town Hall  
**JOB NUMBER** 238664

**I PROPOSED SME OFFICES ENTRANCE PLAN**  
 94003 1:50 @ A1