

**THIRD FLOOR
EVOLVING HISTORIC DEVELOPMENT PLAN**

- Original (1937)
- 1937–1977/1985
- 1977/1985–Present

- A Partition removed between 2008 and present
- B Wall added between 1955 and 1985
- C Partition added between 1955 and 1985
- D Original windows replaced with doors
- E Area originally flat roof terrace but roofed over to form further office accommodation probably dating to between 1937 and 1977/85
- F Door added between 1985 and present

The most recent historic plans, which have been identified, for the Basement, Ground and First floor date to 1977, whilst those for the Second and Third floor date to 1985. The selected phasing therefore (1937–1977/1985 and 1977/1985–present) reflects the available evidence.

This plan is not to scale

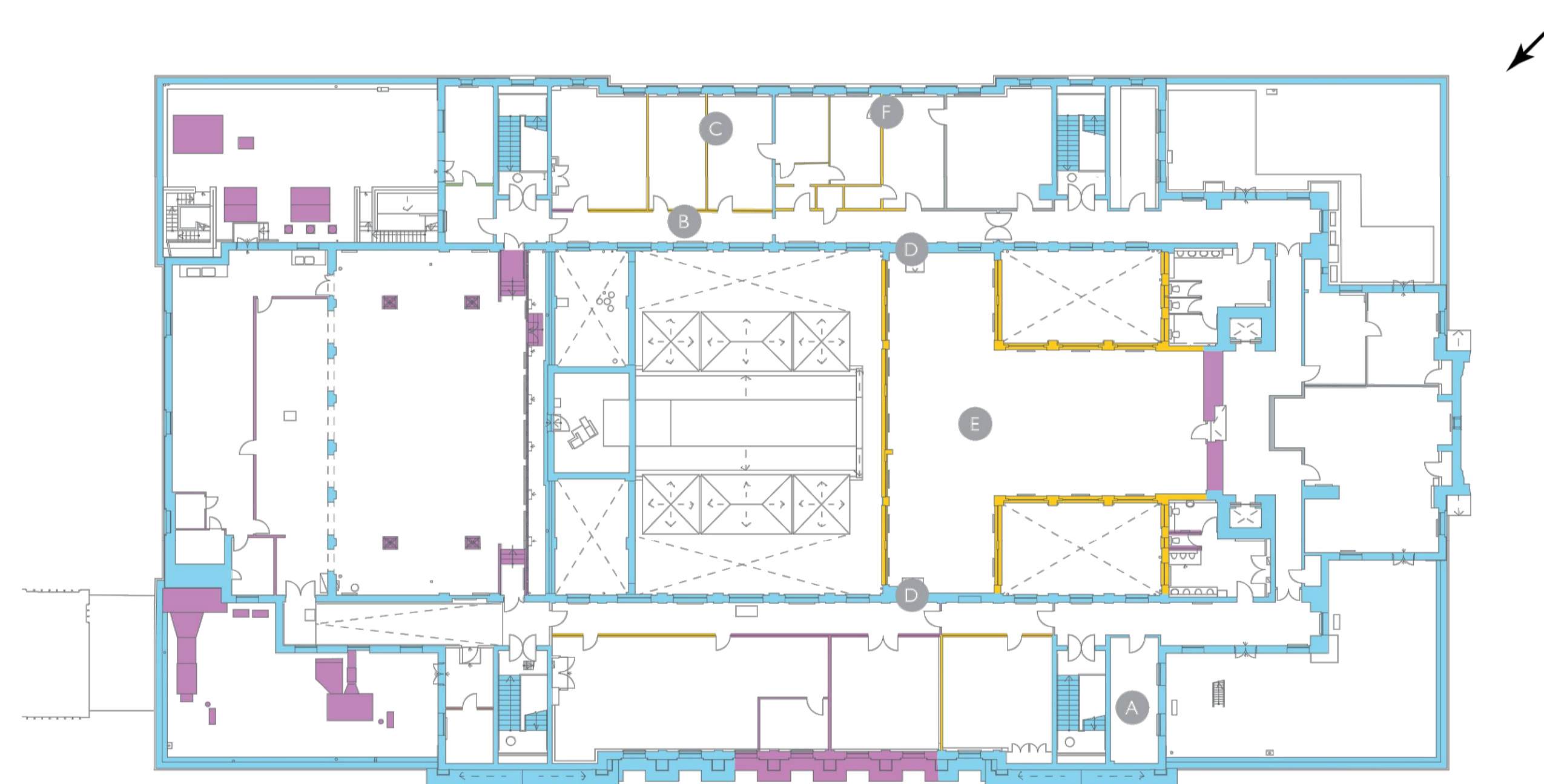

Notes:

Drawings are based on survey data and may not accurately represent what is physically present.

All dimensions are to be verified on site before proceeding with the work.

All dimensions are in millimeters unless noted otherwise.

Purcell shall be notified in writing of any discrepancies.

SS P00 18 Apr 2019 OB NS

ISSUE	DATE	DRAWN	CHECKED	DESCRIPTION
-------	------	-------	---------	-------------

DRAWING TITLE	HISTORICAL DEVELOPMENT EXISTING THIRD FLOOR LEVEL PLAN
----------------------	--

DRAWING NO.	CTH-PUR-MP-03-DR-HC-99105
--------------------	---------------------------

REVISION	SS P00
-----------------	--------

SIZE & SCALE	A1L 1:100
-------------------------	-----------

DRAWING STATUS	SS SUITABLE FOR PLANNING
-----------------------	--------------------------

CLIENT	Lendlease
---------------	-----------

PROJECT	Camden Town Hall
----------------	------------------

JOB NUMBER	238664
-------------------	--------

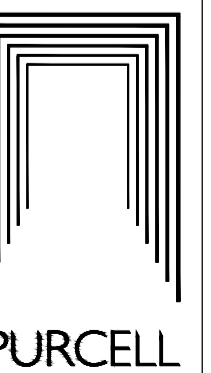

PURCELL

**I 99105 HISTORICAL DEVELOPMENT EXISTING THIRD FLOOR LEVEL
NTS @ A1**