

**SECOND FLOOR
EVOLVING HISTORIC DEVELOPMENT PLAN**

- Original (1937)
- 1937–1977/1985
- 1977/1985–Present

- A Door added
- B Partition curtailed post-1985
- C Door infilled
- D Partitions removed
- E Connection to Annex (demolished 2015/2016)
- F Alterations to WCs in 2006 (or 2007 like Ground Floor?)

The most recent historic plans, which have been identified, for the Basement, Ground and First floor date to 1977, whilst those for the Second and Third floor date to 1985. The selected phasing therefore (1937–1977/1985 and 1977/1985– present) reflects the available evidence.

This plan is not to scale

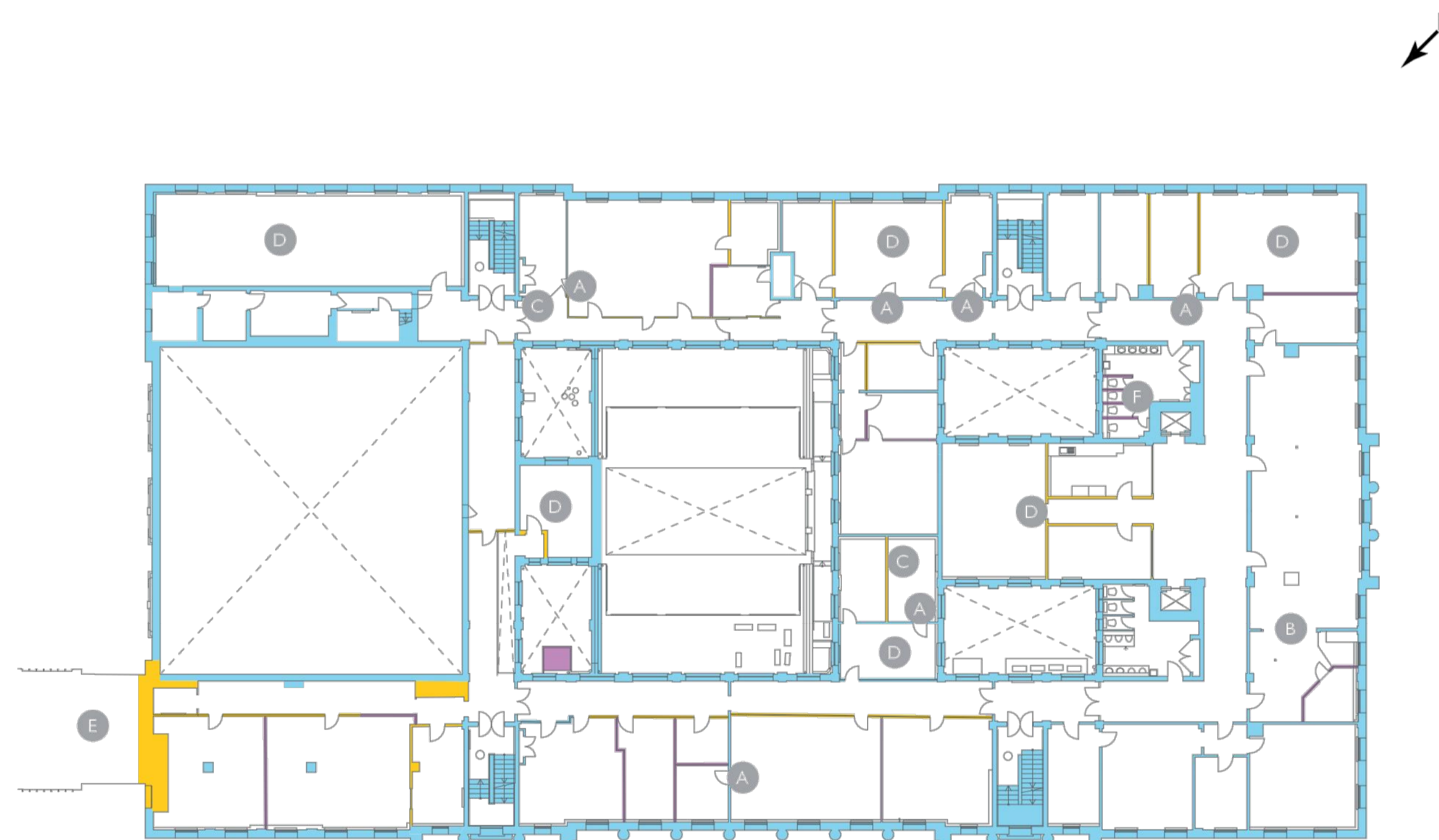

Notes:
 Drawings are based on survey data and may not accurately represent what is physically present.
 All dimensions are to be verified on site before proceeding with the work.
 All dimensions are in millimeters unless noted otherwise.
 Purcell shall be notified in writing of any discrepancies.

SS P00 18 Apr 2019 OB NS

ISSUE	DATE	DRAWN	CHECKED	DESCRIPTION
DRAWING TITLE	HISTORICAL DEVELOPMENT EXISTING SECOND FLOOR LEVEL PLAN			
DRAWING NO.	CTH-PUR-MP-02-DR-HC-99104			
REVISION	SS P00			
SIZE & SCALE	A1L 1:100			
DRAWING STATUS	SS SUITABLE FOR PLANNING			

I HISTORICAL DEVELOPMENT EXISTING SECOND FLOOR LEVEL
99104 NTS @ A1

CLIENT Lendlease
PROJECT Camden Town Hall
JOB NUMBER 238664

