

FIRST FLOOR  
EVOLVING HISTORIC DEVELOPMENT PLAN

- Original (1937)  
1937–1977/1985  
1977/1985–Present

- A Window into lightwell infilled  
B Window to lightwell infilled and platform list enclosure inserted  
C Wall removed 1977–present  
D Alterations to female WCs in 2006  
E Alterations to male WCs in 2006

The most recent historic plans, which have been identified, for the Basement, Ground and First floor date to 1977, whilst those for the Second and Third floor date to 1985. The selected phasing therefore (1937–1977/1985 and 1977/1985– present) reflects the available evidence.

This plan is not to scale

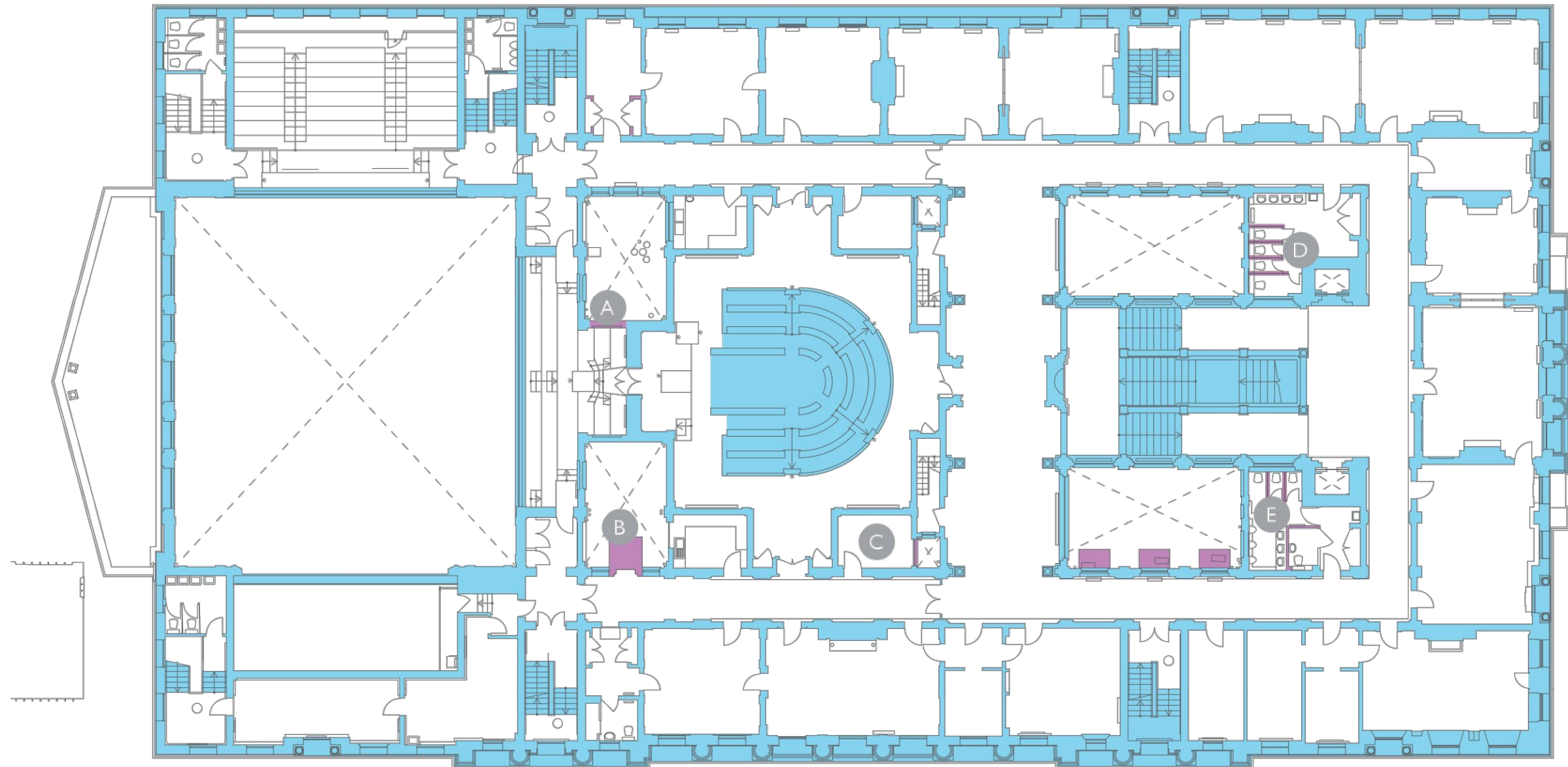

I  
99102

HISTORICAL DEVELOPMENT EXISTING FIRST FLOOR LEVEL  
NTS @ A1

Notes:

Drawings are based on survey data and may not accurately represent what is physically present.

All dimensions are to be verified on site before proceeding with the work.

All dimensions are in millimeters unless noted otherwise.

Purcell shall be notified in writing of any discrepancies.

SS P00 18 Apr 2019 OB NS

ISSUE	DATE	DRAWN	CHECKED	DESCRIPTION
-------	------	-------	---------	-------------

DRAWING TITLE	HISTORICAL DEVELOPMENT EXISTING FIRST FLOOR LEVEL PLAN			
DRAWING NO.	CTH-PUR-MP-01-DR-HC-99102			

REVISION	SS P00			
----------	--------	--	--	--

SIZE & SCALE	A1L	1:100		
--------------	-----	-------	--	--

DRAWING STATUS	SS SUITABLE FOR PLANNING			
----------------	--------------------------	--	--	--

CLIENT	Lendlease			
--------	-----------	--	--	--

PROJECT	Camden Town Hall			
---------	------------------	--	--	--

JOB NUMBER	238664			
------------	--------	--	--	--

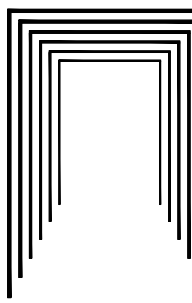

PURCELL