

▼ FFL + 38.42m

▼ FFL + 33.42m

▼ FFL + 29.75m

▼ FFL + 24.88m

▼ FFL + 19.56m

▼ FFL + 15.75m

**1 LW.03- SOUTH ELEVATION**  
**92109 1:50 @ A1**

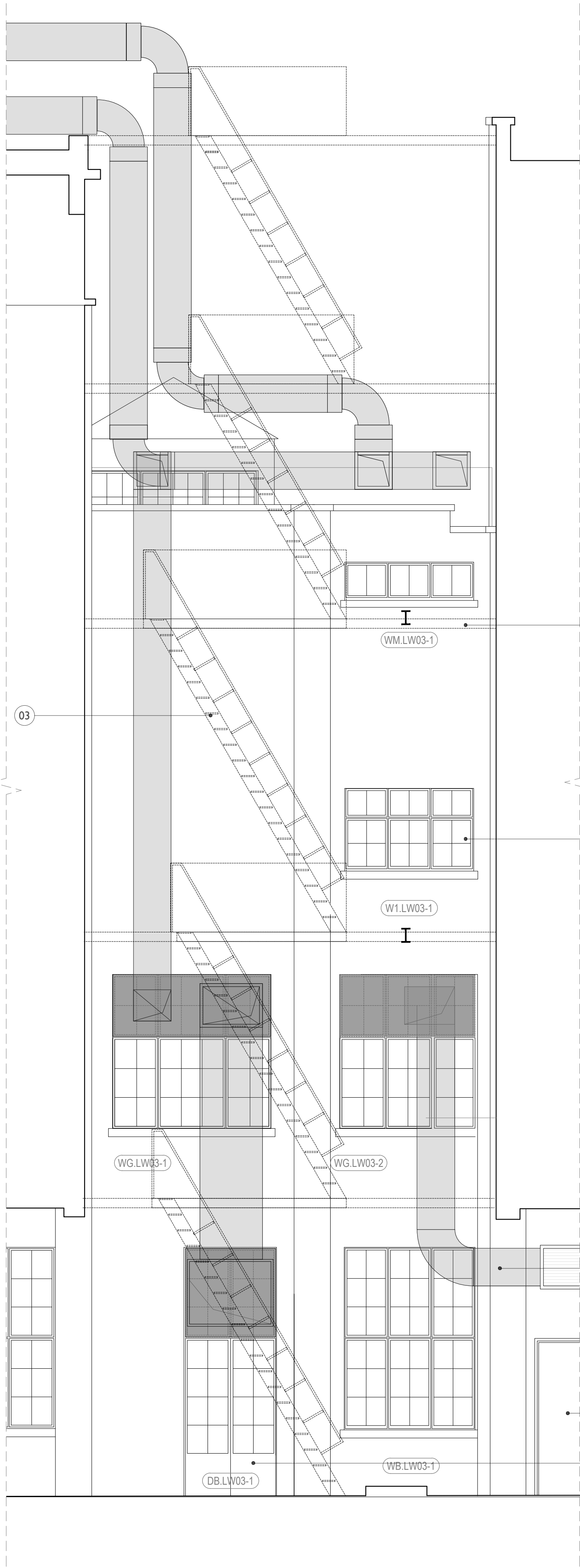

**2 LW.03 - WEST ELEVATION**  
**92109 1:50 @ A1**

1. New 60min Fire rated wall and door inserted to enclose external corridor.
2. Services ductwork to run within lightwell from basement to other floors and roof level
3. Access stair to be inserted into lightwell for access and maintenance of ductwork
4. Access platform to be inserted into lightwell for access and maintenance of ductwork
5. Louvre inserted into existing window opening for fresh air intake
6. Doors to be replaced with new 60min FR doors with automatic openings for smoke ventilation
7. Removal of redundant services and repair and cleaning of glazed brick façade
8. Existing windows to be retained and refurbished with obscured glazing. Secondary glazing to be installed internally to achieve a 60min FR.

**Notes:**

Drawings are based on survey data and may not accurately represent what is physically present.

All dimensions are to be verified on site before proceeding with the work.

All dimensions are in millimeters unless noted otherwise.

Purcell shall be notified in writing of any discrepancies.

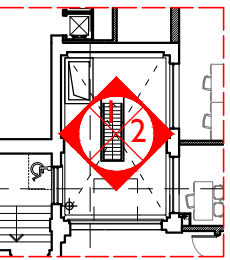
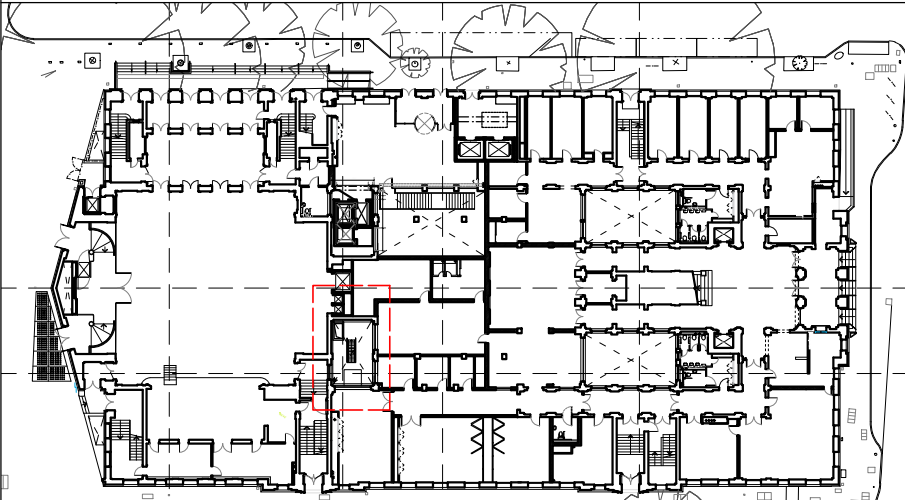

**Proposed Works Key**

- Proposed Wall
- Window Number
- Door Number
- Refuge Point
- Annotation Item
- Manhole Location

Drawings to be read in conjunction with:

Use Designation Plans: Drawing Series (92)900  
Conservation Strategy Report CTH-PUR-MP-00-SP-A-00005  
Window Strategy Report CTH-PUR-XX-XX-RP-A-00012

1:200 Scale



SS P00 18 Apr 2019 NS NS

ISSUE	DATE	DRAWN	CHECKED	DESCRIPTION
<b>DRAWING TITLE</b>	GA PROPOSED NORTH-EAST LIGHTWELL 3 - ELEVATIONS			
<b>DRAWING NO.</b>	CTH-PUR-MP-ZZ-DR-A-92109			
<b>REVISION</b>	SS P00			
<b>SIZE &amp; SCALE</b>	A1L 1:50			
<b>DRAWING STATUS</b>	SS SUITABLE FOR PLANNING			

**CLIENT** Lendlease  
**PROJECT** Camden Town Hall  
**JOB NUMBER** 238664

