

- Existing windows to be retained and restored
- Non original windows to be removed in order to insert new window into full opening to match original.
- WCs to the base of South West Lightwell to be stripped out. Non-original asphalt roof structure to be removed. Extensive repairs to glazed brick at junctions required
- Existing drainage pipework to be stripped out. Sections of pipework assumed to be original.
- Glazed brick facade retained and repaired.
- Overhanging section of slate roof pitch to be removed to allow for connection of new rooflight.
- Section of existing pitched roof removed to allow for connection of new rooflight
- Existing pitched roof to 1940s extension removed to allow for new flat roof.
- Existing services and plant stripped out of lightwells.
- Roof finishes to section of existing pitched roof removed to allow for thermal upgrades.

Notes:
Drawings are based on survey data and may not accurately represent what is physically present.

All dimensions are to be verified on site before proceeding with the work.

All dimensions are in millimeters unless noted otherwise.

Purcell shall be notified in writing of any discrepancies.

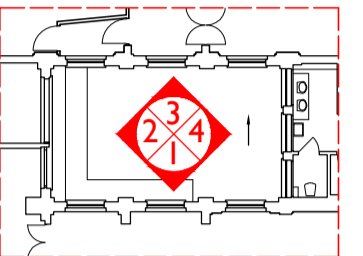
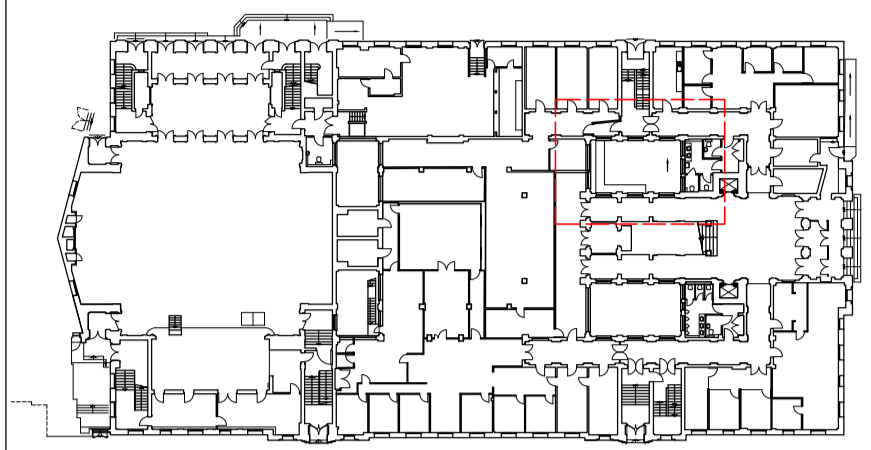

Demolitions & Alterations Key

Original fabric defined as that documented in Archive Drawings. Where date of fabric is unknown, it is assumed as original.

- Original Fabric: Section of Wall/Slab to be Demolished
- Original Fabric: Item to be Demolished
- Overhead - 300mm wide opening to ceiling for high level concealed cable distribution - make good after installation
- Overhead: Whole bay of vaulted ceiling to be removed for cabling distribution and reinstated
- Original Fabric: High level opening in wall for services distribution
- Floor trenches in slab for cable distribution
- Manhole: Opening in slab
- Non-Original Fabric: Section of Wall to be Demolished
- Non-Original Fabric: Item to be Demolished
- Window Number
- Door Number
- Annotation Item

Drawings to be read in conjunction with:

Internal Repairs & Builder's Works drawing series (93)000 for key spaces
Conservation Strategy Report CTH-PUR-MP-00-SP-A-00005

1:200 Scale



SS P00 18 Apr 2019 OB NS

ISSUE	DATE	DRAWN	CHECKED	DESCRIPTION
DRAWING TITLE	GA PROPOSED DEMOLITIONS AND STRIP OUT SOUTH-WEST LW.01 - ELEVATIONS			
DRAWING NO.	CTH-PUR-MP-ZZ-DR-A-91104			
REVISION	SS P00			
SIZE & SCALE	A1L 1:200			
DRAWING STATUS	SS SUITABLE FOR PLANNING			

CLIENT	Lendlease
PROJECT	Camden Town Hall
JOB NUMBER	238664

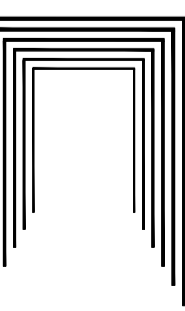

PURCELL

15 Bermondsey Square, Tower Bridge Road, London, SE1 3UN . T: +44(0)20 7397 7171, E: london@purcelluk.com
© PURCELL 2012. PURCELL IS THE TRADING NAME OF PURCELL MILLER TRITTON LLP

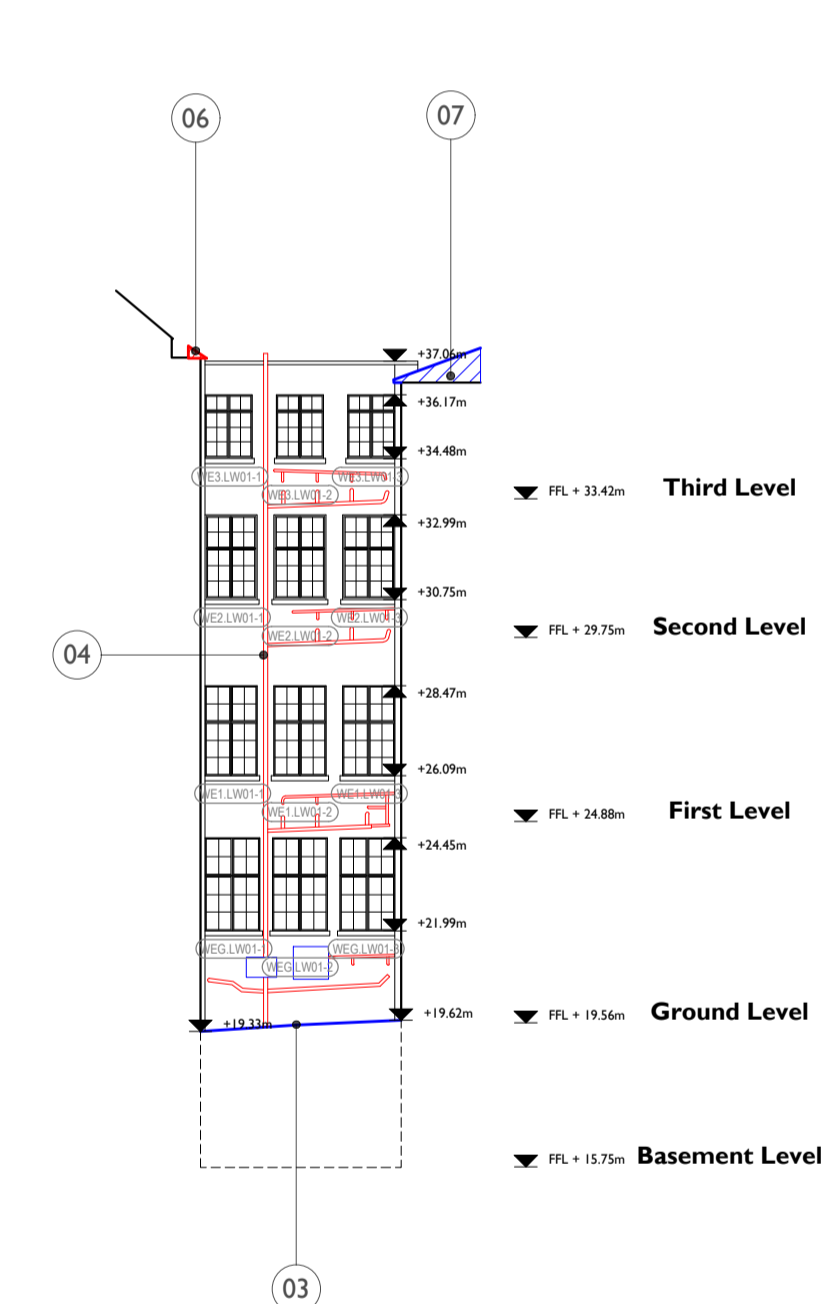
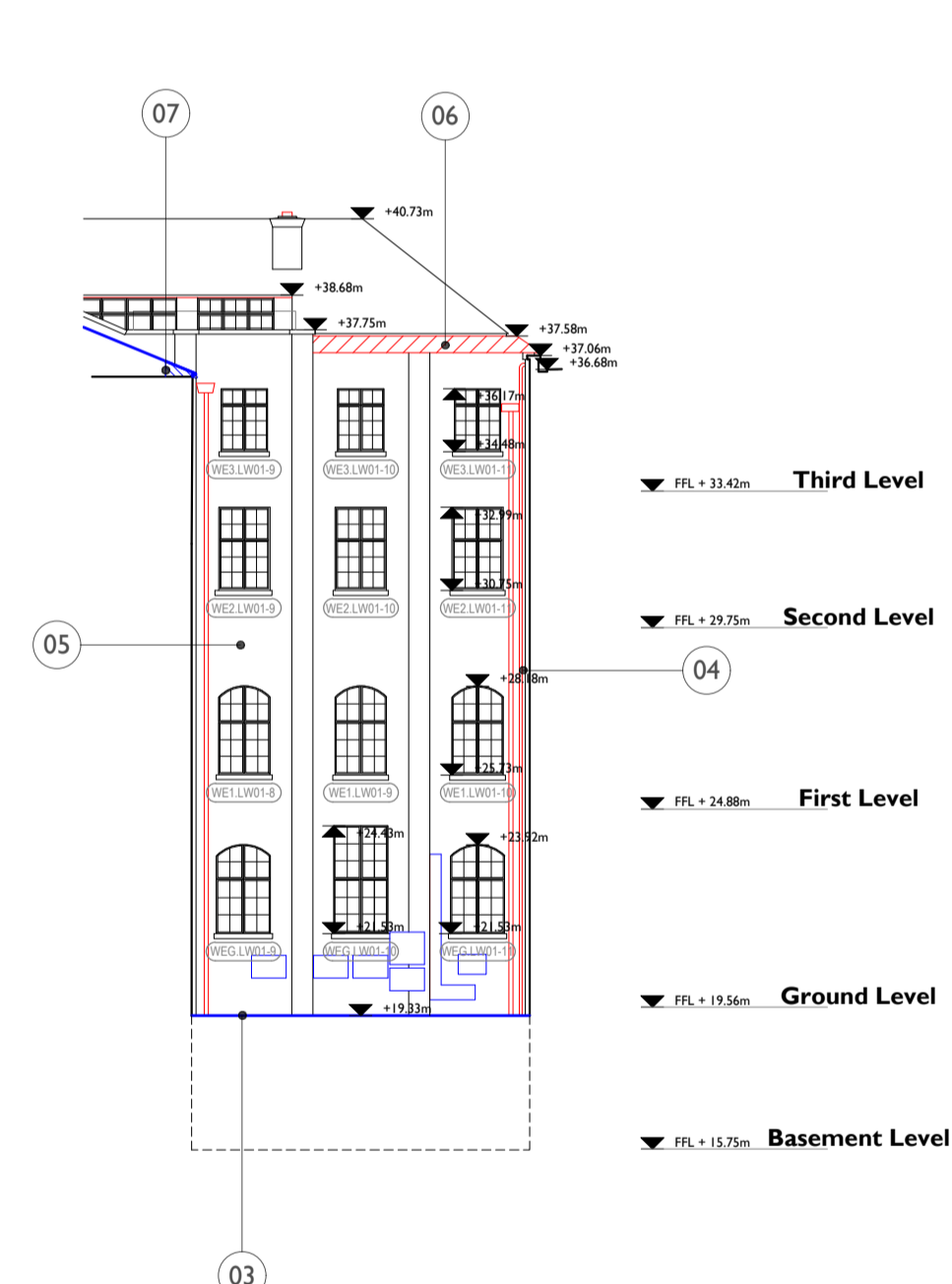
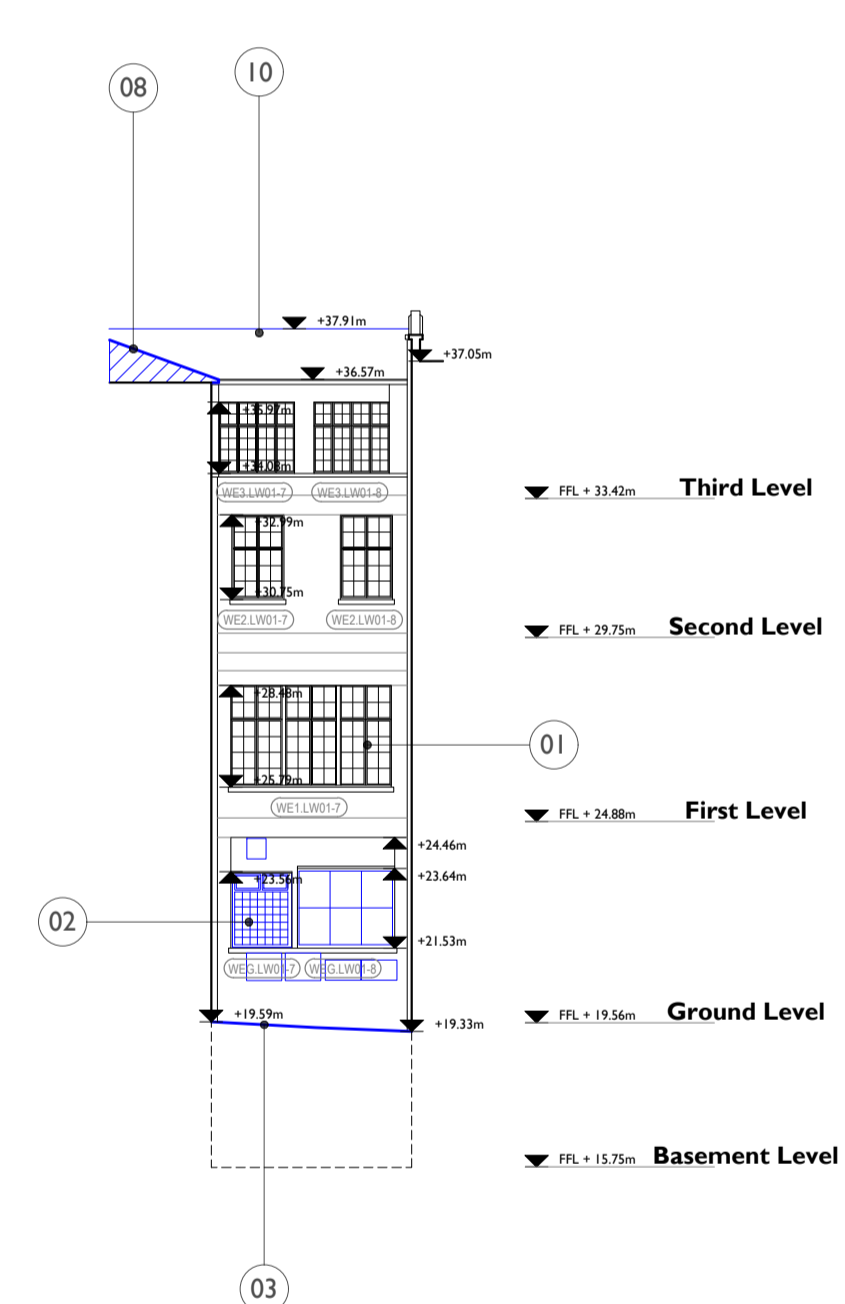
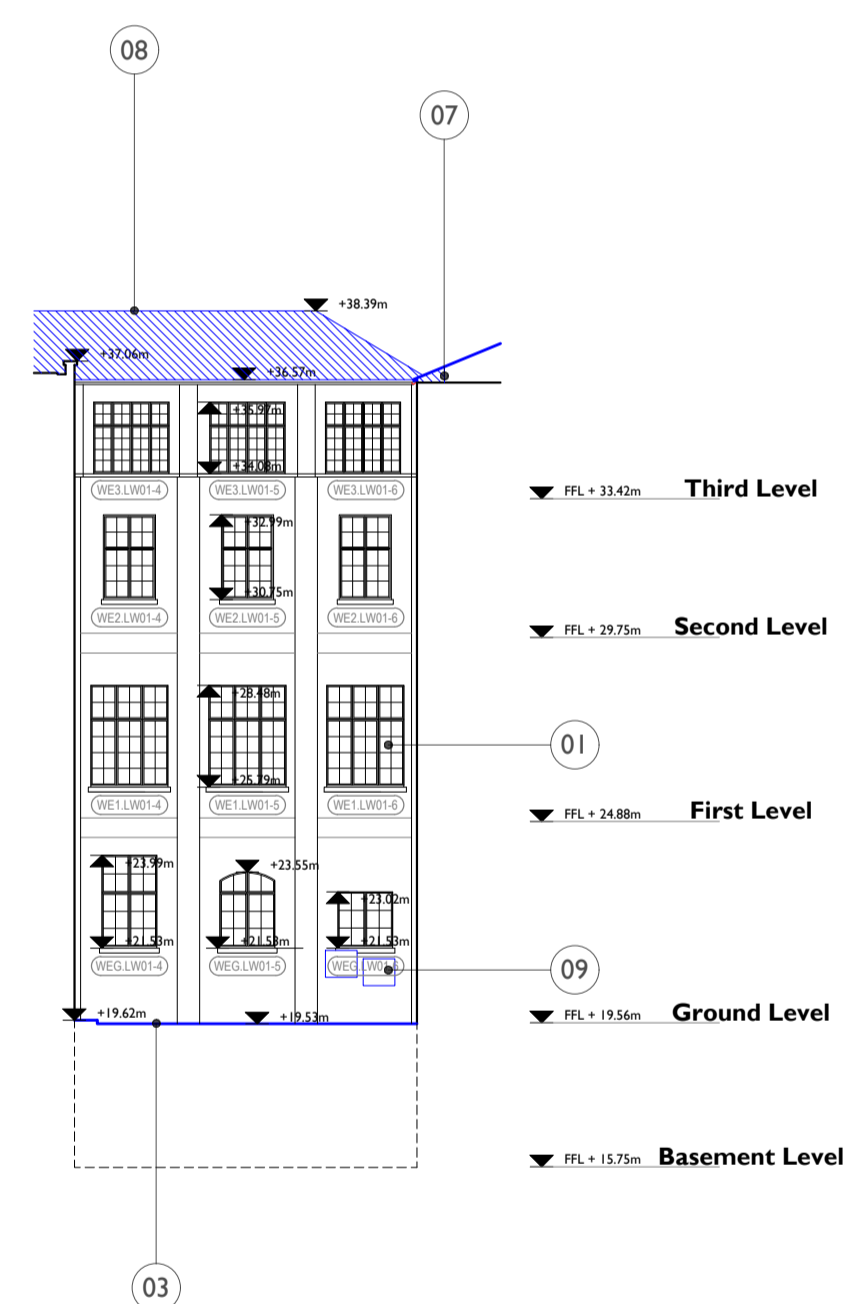

1 LW.01 - NORTH ELEVATION
91104 1:200 @ A1

2 LW.01 -- EAST ELEVATION
91104 1:200 @ A1

3 LW.01 - SOUTH ELEVATION
91104 1:200 @ A1

4 LW.01 - WEST ELEVATION
91104 1:200 @ A1